Perhaps You Are Thinking of Moving Your Office in April.

If so, come to the new Bee Building
And examine the splendid offices.
Several fine suites now for rent.
Best location in Toledo, and
More conveniences than in any other building.

The

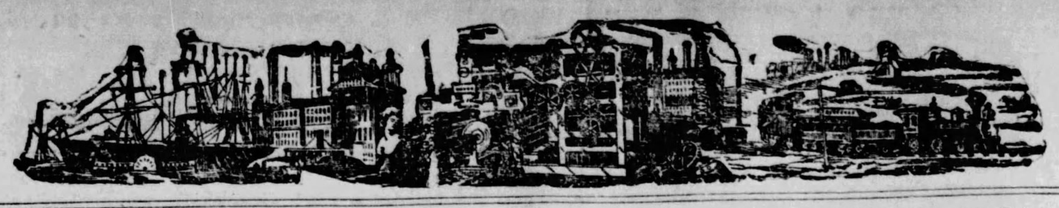

Bee.

The Republican Legislature is Planning to Increase Taxes.

Such is the news from Columbus to-day
Of course taxes are high enough now,
But this is an extravagant age
And the political engine is without brakes.
All kinds of news in the Bee.

VOL. XVI. NO. 252. TOLEDO, OHIO, WEDNESDAY EVENING, FEBRUARY 24, 1892. LAST EDITION. TWO CENTS.

ARMSTRONG & CLARKE

MASONIC TEMPLE BLOCK

PURVEYORS TO THE PEOPLE!

We still have a quantity of our

CELEBRATED

Strawberry and Red Raspberry Jams!

Made by us during the Berry Season which are unequalled in purity and quality, and unprecedented in price.

1 lb. Glass Jars, per doz. $2.50, each, 25c
5 lb. Stone Jars, each, - - - - 75c
3 to 6 Gallon Jars, per lb. - - 12 1-2c

Hotels, Boarding Houses, Restaurants, Bakeries and Families desiring these goods should place their orders at once as the stock will soon be exhausted.

WE ARE SELLING THE FAMOUS

Gordon & Dilworth's PRESERVES

At Reduced Prices to Close a Large Stock.

We save our patrons from ten to twenty per cent. in living expenses, and furnish the best and highest grade of goods. All the advantages of a strictly cash business both in buying and selling.

BUY THE BEST GOODS AND PAY THE LEAST MONEY AT

ARMSTRONG & CLARKE'S.

Kate B. Sherwood,

Past National President of the Woman's Relief Corps, states:

"Having contracted a severe bronchial trouble while in the White Mountains, I have since been subject to frequent attacks. I can truly say that I have experienced more prompt, pleasant and enduring relief from the use of DAY'S BRONCHIAL CURE than any other, and most cordially recommend it to all suffering from similar affection."

Contains neither opium nor alcohol. For sale by druggists.

232 and 234 Summit Street

PLEASE SEE OUR WINDOWS

—FOR—

DESKS!

ROLL TOP DESKS,
FLAT TOP DESKS,
INSURANCE DESKS,
TABLE DESKS,

DESKS manufactured by us and ranging from the cheapest to the best.

THE CONANT BROS.' FURNITURE CO.

Summit, Adams and Water Sts.

LOST, STOLEN or FOUND.

Who has seen my English Setter bitch (now heavily in whelp). She has black body with some white and tan on head, breast and legs.

Liberal reward if returned or for any information that will lead to her recovery.

H. PHILLIPS,
115 and 117 St. Clair St.

CHILDREN'S CARRIAGES of our own manufacture, at lowest prices: Wooden and Willow ware, Hammocks and Croquet Sets, Baskets of every variety, Rattan and Reed Rocking Chairs, Boys' Express Wagons, Velocipedes, Etc., Etc.

DUNSCOMB & CO., 510 & 512 SUMMIT.

WHO OWNS THIS.

A house, where each and every room has in color and general effect, an indication of its purpose of use, a penetrating and an inexpressable something that betokens the owner as an artist. We make em so.

ALLEN & PARKHURST.

IN THE BEE TO-DAY

WEATHER.

U. S. Department of Agriculture, Weather Bureau,

Toledo, O., 8 a. m., Feb. 24., '92.

The local forecast to-day is continued cloudy and warm weather, with rain early in the morning.

Clearing and colder Thursday afternoon.

The area of high pressure still exists over the New England states. Another "high" is pushing its way eastward from the Rocky Mountain region. A high pressure "low" lies between the two and extends from the gulf into British America. Very light rains have fallen in this "low," but heavier rains may be expected to-night when this "low" reaches the lake region.

The temperature has fallen 10 degrees in the rear of this "low," and the same reduction will be appreciable here Thursday, with clearing weather in the afternoon. The foggy condition which has prevailed in the lake region and the Ohio valley since the 19th inst., will be dissipated in the morning.

The lowest temperature reported this morning was 14 degrees above at St. Vincent, Minn.; the highest was 60 degrees at Galveston. The highest in Toledo yesterday was 35 degrees; the lowest this morning was 28 degrees.

Washington, Feb. 24.—Forecast for Ohio—Fair during the day; increasing cloudiness to-night, and light rain Thursday; southeasterly winds.

For Indiana, Illinois, Michigan and Wisconsin—Cloudy weather, light rain or snow; southeasterly winds.

Stations.	Wind.	Tem.	Vel.
Buffalo, clear	SE	36	lt
Cleveland, clear	SE	34	8
Toledo, cloudy	E	28	lt
St. Louis, cloudy	S	42	10
Indianapolis, cloudy	E	44	lt
Kansas City, rain	N	42	14
Chicago, cloudy	W	32	10
Des Moines, cloudy	NW	36	8
St. Paul, cloudy	calm	34	..
Bismarck, clear	NW	16	lt
Moorhead, cloudy	NW	22	lt
Minnedosa, missing.			
Alpena, cloudy	SE	30	10
Sault Ste Marie, rain	SE	32	10

Geo. H. Hagen, Observer.

JOHN J. BARBER,
DENTIST,
315 Superior Street.
Phone 804.

LOCAL.

The story of a crook.
News for railroad men.
Dr. Lungren improving.
Circular relative to Lent.
Clover Leaf lake business.
Sixth ward improvements.
Two thieves get hit hard.
Personal and social gossip.
Builders' exchange election.
The Kerlin-Carney wedding.
At the theaters for the week.
Working off confederate bills.
Lysight in Uncle Sam's charge.
Boys sent to the reform school.
The championship chess contest.
Stealing blank marriage licenses.
Big grist of cases for assignment.
Harrison's party at Pythian castle.
Seifert fares badly in police court.
Mock trial at Dr. McGaw's church.
The Chinamen sent back to Canada.
Washington festival at the First Baptist.
Telegraphers object to proposed legislation.
Telegraphy of the mind, with some instances.
Butcher's deliveryman charged with embezzlement.

UNITED STATES.

The Curtis trial.
Doings in Findlay.
Train robber Perry.
Sailors lost on the ocean.
Deluded Liberia colonists.
News from all over Ohio.
Ohio finances running low.
Appeal to Irish Americans.
Kilgore on Hill's candidacy.
Bloody tragedy in New York.
Mississippi republicans at war.
Speaker Crisp a very sick man.
Cleveland's reception in Detroit.
Electricity discussed by Wiman.
Free fight in the St. Louis convention.
Appropriation bill before the Ohio legislature.
Chicago convention will have many surprises.
Tammany's hand in the democratic national convention.
Secretary Foster to consult with Goschen on a silver conference.

FOREIGN.

Mysterious disappearance of a London banker.
Duplicate of Austrian crimes discovered in Germany.

TOLEDO PRODUCTS

(IN OUR NORTH WINDOW).

We display this week a line of Artistic Wares manufactured ENTIRELY in Toledo; they consist of

THE LIBBEY CUT GLASS
THE TOLEDO HOLLOW HANDLE KNIFE.

They are excellent examples of the rapid strides we are making in the manufacture of HIGH ART WARES.

J. J. FREEMAN.

"THE WHEN." "THE WHEN."

The People!

ARE WITH US STRONG.

This is proven by the crowd we had in our stores all day yesterday.

Our Big Reduction Sale!

Is having the wished-for result, and how could it be otherwise? We had too much stock in the house, so for the next week we present to every customer, not only the usual profits, but even a GOODLY SLICE OF THE COST ITSELF, of every article we offer. This makes

The Biggest Come Down

IN THE

HISTORY OF CLOTHING SELLING IN TOLEDO

In honest clothing. We're fixed for everybody so

KEEP ON A COMING!

But the first comers get the pick.

WHEN CLOTHING HOUSE

MEN'S FURNISHERS,

41 and 43 SUMMIT ST., - CORNER MONROE.

THE LAST, BUT NOT THE LEAST WEEK

FOR BARGAINS

Balance Winter Cloaks MUST GO this week.

Thirty-Five Cents on the Dollar!

TELLS THE STORY ON CLOAKS.

Some very nobby styles and nearly every grade, from $1.50 to $65 garments. Don't miss this. Your last chance for such bargains in cloaks.

C. A. HARLEY & CO.

To the Ladies:

Call for Fermentum, the only reliable compressed yeast, and see that unreliable goods are not palmed off on you. By using Fermentum you are sure to have good Bread and Biscuit.

Office, 707 Jefferson St.

BLUE AND THE GRAY

They Are to Stand Side by Side

In Fighting the Battles of the Reformers.

Patriotism to the Front in St. Louis.

The Time to Bury Sectionalism is Here.

Proceedings of the Reform Congress —Evidence That New Political Factors Are Daily Appearing.

St. Louis, Feb. 24.—All of the delegates and over a thousand of the general public were in their seats at 9 o'clock, when President Polk resumed control of the gavel.

Then the patriotic proceedings were inaugurated by Ben Terrell, of Texas, who was loudly cheered as he came forward.

He said that he was not ashamed of the fact that he was one of the men who wore the blue. He wore it honorably and the union boys honored him for it just as he honored and respected them, but the time had come when all sectional strife and enmity should be buried and the north and south be united under the grand old stars and stripes. In that spirit and with that view he would present to them the ex-commander-in-chief of the Grand Army, Paul Vandervoort. When the robust Nebraska man with the Grand Army badge on his breast made his appearance under the flag he received a terrific welcome. Without preface he proceeded to read the following resolutions:

"We, the representatives of the blue and the gray, believe that the day has come to bury, in one common tomb, the dissensions, malice and sectional hatred resulting from the war, and, united under one flag. As citizens of one grand nation, we gladly join hands to emancipate the homes we cherish from the tyrannical oppression of the money power of the land."

When the enthusiasm that this resolution had in a measure subsided Vandervoort made an earnest address in its support.

At yesterday's session, after a long and heated discussion, a committee on resolutions was appointed, consisting of 150 members.

BROKE UP IN A ROW.

A Free Fight on the Floor of the St. Louis Convention.

St. Louis, Feb. 24.—Bulletin.—Fred Swayne, ex-member of the Missouri legislature and local agitator, attempted to introduce an eight-hour resolution today.

A free fight resulted. Swayne was attacked on every side and was finally laid out.

Four antagonists took him by the collar, waist and legs and carried him into the lobby.

THE PLATFORM.

A Yard Wide, All Wool, Warranted Not to Rip, Document.

St. Louis, Feb. 24.—The platform presented by Hugh Cavanaugh, of the K. of L., on behalf of the committee on platform, is as follows:

1. We demand a national currency safe, sound and flexible, issued by the general government, only a full legal tender for all debts, public and private, and that without the use of banking corporations a just, equitable and efficient means of distribution direct to the people and not to exceed 20 per cent., to be provided as set forth in the sub-treasury plan of the farmers' alliance or some better system, also by payment in discharge of its obligation for public improvements.

We demand a free and limited coinage of silver.

We demand that the amount of the circulating medium be speedily increased to not less than $50 per capita.

We demand a gradual income tax.

We believe that the money of the country should be kept as much as possible in the hands of the people, and we demand that all state and national revenues shall be limited to the necessary expense of the government economically and honestly administered.

We demand that postal savings banks be established by the government for the safe deposit of the earnings of the people and to facilitate exchange. The land including all the national sources of wealth is the heritage of all the people and should not be monopolized for special purposes while alien ownership of land should be prohibited. All lands now held by railroads and other corporations in excess of their natural needs and all lands now owned by aliens should be reclaimed by the government and held for actual settlers only.

Transportation being a means of exchange and a public necessity, the government should own and operate the railroads in the interests of the people. The telegraph and telephone, like the postoffice system, being a necessity for the transmission of news, should be owned and operated by the government.

We demand that the government issue legal tender notes and pay the union soldiers the difference between the price of the depreciated money in which he was paid in gold.

Resolved, That we hail this conference on the consummation of a perfect union of hearts and hands of all the sections of our common country the men who wore the grey and the men who wore the blue were here to extinguish the last smouldering embers of civil war in the tears of joy of a united and happy people and we agree to carry the stars and stripes forward forever to the highest point of national greatness.

THE AGE OF ELECTRICITY.

Erastus Wiman on an Interesting Subject.

He Says Electric Lights Are Sold Too Cheaply and That Better Prices Must Prevail.

Buffalo, N. Y., Feb. 24.—Erastus Wiman read a paper on "Electric Lighting from a Financial Standpoint" before the convention of the National Electric Light association here to-day. He said, in substance:

"I have been favored during the last month or so with an enormous number of letters, in response to a request for information as to the condition of the electric lighting business all over the country. "A good deal has been said me of a confidential nature, and I can only give the impression which the whole correspondence has made upon my mind.

"My conclusions are: 1. That there is an enormous demand, only as yet partially developed and partially met, for electric lightings.

"2. That the public have been led to believe that it can be created for very little money.

"3. That in competition with gas, an insufficient price has been asked for a light infinitely more brilliant, infinitely greater in candle power, far more healthy, and as a rule, far more safe.

"4. That at the stand of many electrical plants meager and insufficient foundations were laid for a business requiring the utmost precision and the most perfect material. The result has been, that numerous establishments have been created that needed almost everything in the shape of good construction that could make it a mechanical success.

"The promoters of electrical enterprises and the sellers of electrical apparatus and appliances are rapidly killing the 'goose that lays the golden egg,' by falsely representing the great economy of operation and consequently the great profits of such undertakings, thus falsely educating the public into the belief that anything like a reasonable price is extortionate.

"The true policy of the friends of the electrical industry should be directed in an opposite course to that which you propose pursuing, namely, to show that electrical undertakings upon the basis of the present prices are not profitable, and if they expect perfect service they must pay better prices.

"Prices that have prevailed because the companies themselves have not heretofore appreciated and understood the cost of operation, and the great loss due to accidents and rapid depreciation."

HONORING LOWELL.

London, Feb. 24.—The Times to-day publishes a letter from Leslie Stephen, M. A., the well-known author and journalist, who, in the communication referred to, proposes that a fund be raised for the purpose of erecting a monument, in London or elsewhere, to the late James Russell Lowell.

WILL CONTEST.

Omaha, Neb., Feb. 24.—The fire and police commissioners removed by Gov. Boyd yesterday have determined to contest. They claim he can remove them only for cause. They have employed expert counsel.

BARON ROBERTS.

London, Feb. 24.—Gen. Sir Frederick K. Roberts, who has been promoted to the peerage, is to be called Baron Roberts, of Kandahar, in Afghanistan, and of the city of Waterford, in Ireland.

IT MEANS MORE MONEY.

A Message From President Harrison

To Congress on the World's Fair.

The Opening Wedge for More Money with Which to Make the Exposition a Crowning Success.

Washington, Feb. 24.—The president has sent in a special message to congress on the world's fair, speaking strongly of the progress of the work, saying that five to eight millions more seem necessary; declining to make specific recommendation because of want of data, but saying that liberality on the part of the United States is due to the foreign governments who had so generously responded.

THE BLOW KILLED HIM.

A Billiard Cue a Deadly Weapon When Viciously Handled.

Washington, Feb. 24.—Monday afternoon two young men named McCreary and Vandeventer had a quarrel during a game of pool, during which McCreary struck Vandeventer on the head with a billiard cue.

Vandeventer fell to the floor, but soon recovered and walked to his home. He retired, and later became unconscious. Medical assistance was summoned, but Vandeventer died in a short time.

The police inquired into the case, and McCreary was arrested and locked up, pending the coroner's action in the case.

FOR THE FAVORED SONS

Will be the Democratic Convention at Chicago.

Kentucky Comes to the Front with Senator Carlisle as a Candidate.

Washington, Pa., Feb. 24.—Henry Watterson, who lectured here last night, was interviewed regarding the political situation. He said:

"The way thing have been shaping in New York it would be suicidal for the democracy to nominate either Cleveland or Hill for the presidency.

"Hill cannot carry a single northern state, unless it be New York, and Mr. Cleveland cannot carry New York at all. Kentucky will instruct her delegates to vote for Mr. John G. Carlisle."

MIQUEL ENRIQUEZ'S DEATH.

He Was Killed Defending Himself.

After Having Been Ordered to be Shot He Made a Noble Defense for His Life.

New York, Feb. 24.—A special to the Herald from San Salvador gives a new version of the shooting of Gen. Miguel Enriquez in Guatemala recently.

The story is told by opponents of the present administration in that country. They allege that President Barrillas bore a spite against Enriquez and in revenge issued secret orders that he be shot at his hacenda, under the pretext that he was the head of a revolutionary faction.

The two brothers of Gen. Enriquez, however, were informed of what had been done and they joined their brother and assisted him in preparing for a defense.

The government troops when they arrived upon the scene, met with a determined resistance.

A regular battle followed, during which Gen. Enriquez, his two brothers and two servants were killed and three more of their little party wounded before the building in which they were entrenched, was carried by the troops. Two officers and 11 soldiers were either killed or wounded during the fight.

A rumor prevails here that it would not be unexpected if Barrillas should dispose of all the presidential candidates in the same way.

DR. BARNES.

He Is Charged with Abduction, Robbery and Bigamy.

Ballston, N. Y., Feb. 24.—The court room in this village was crowded yesterday with people to hear the evidence in the trial of Dr. Charles H. Barnes, of New York, who was charged with abduction, robbery and bigamy.

There were seperate indictments, each covering one of the crimes as enumerated above. Barnes pleaded guilty to the charge of bigamy, which was accepted by the court. He waived delay and sentence was at once pronounced.

It is for a term of one year and ten months in Dannemora prison. The doctor took his sentence coolly and evidently considered himself lucky in escaping with so light a sentence for his numerous crimes.

WORLD'S FAIR JUNKETERS.

Washington, Feb. 24.—The congressional and newspaper party which left Washington for Chicago last Friday afternoon to inspect the world's fair buildings returned this morning.

They traveled over the Pennsylvania railroad in three sections, and made the trip in 24 hours. Their entertainment throughout was greatly enjoyed, and the excursionists all returned enthusiastic over the prospects of the exposition.

INTO A BURNING PIT.

A Woman Made to Suffer Awful Torture.

Terrible Story From Emerson, Michigan.

Drunken Men Take a Fallen Female and Fasten Her in a Live Charcoal Kiln.

Sault Ste. Marie, Feb. 24.—A terrible story of crime comes from Emerson, a small town, 35 miles northwest of here.

Charcoal manufacturing is one of the industries of the town and the story is that charcoal burners caused the death of a dissolute woman yesterday by throwing her into a kiln from which a portion of the coal had been taken, while the remainder was still smoldering.

The men had been celebrating Washington's birthday by getting drunk and repaired to a notorious resort kept by a woman known as Lucy Webb. They induced the woman to leave the house, when they were joined by a large number of their fellow workmen.

The woman was pulled and hauled until her clothing was nearly all torn from her body.

The men led her away in the direction of the kilns and then deliberately threw her into one that was still hot and smoking. After securely fastening her in the men retired and continued their revels.

The woman was taken out at daylight yesterday morning in an unconscious condition, after she had been penned in the terrible prison five hours.

She died a few minutes after her removal.

Officers have gone to investigate.

PRISONER MURDERED.

Pine Bluff, Ark., Feb. 24.—George E. Harris, a negro prisoner in the jail, was riddled with bullets last night by a mob at Varner, the county seat of Lincoln county. Harris' crime was the murder of E. T. Parker, a sewing machine man in July last.

LOST ON THE DEEP.

Seven Men Given Up as Drowned.

They Were Part of the Crew of the Ship Clara, Which They Were Forced to Desert by a Fire on Board.

San Francisco, Feb. 24.—The British ship California arrived late last night from New Castle, N. S. W. She had on board Capt. Kuhlmann and 12 of the crew of the German ship Clara, coal laden from Liverpool for this port.

The Clara burned in mid-ocean, and the crew was forced to take to the boats. There were 26 in the crew. Capt. Kuhlmann and 12 entered one boat, and the mate with the others manned the remaining boat.

Six days later the captain's boat was picked up by the California. The day following the rescue a strong gale came up, and the other boat is believed to have gone to the bottom.

KILLED IN A DUEL.

Denver, Col., Feb. 24.—Word has been received of a duel near Fronta, in which Edwin White shot and killed Robert Waite. Jealousy was the cause of the trouble.

REAR END COLLISION.

Bad Disaster on the Eel River Branch.

A Fireman Crushed to Death Under the Engine—Others Saved Their Lives by Jumping.

Fort Wayne, Ind., Feb. 24.—A rear end collision occurred at 4 o'clock this morning on the Eel river branch of the Wabash road near Columbia city, between two sections of the fast freight.

Fireman Lacock, of Butler, Ind., was instantly killed, and his body is buried under the wreck of his engine.

The engineer of the second section and conductor of the first saved their lives by jumping. The engine is a total wreck.

LEVO'S DASH FOR LIBERTY.

A Life Sentence Caused Him to Meditate.

The Murderer of Ida Kipp Makes Daring Attempt to Escape From His Guards.

Cincinnati, Feb. 24.—Joseph Levo, who murdered Miss Ida Kipp, a few months ago, was convicted and sentenced yesterday to life imprisonment.

About midnight Levo was notified by two guards at the jail to get up and dress for his removal to the penitentiary.

When outside of his cell he refused to be taken dead or alive, and made a dash for liberty, but was overtaken and after a desperate struggle with the jail officials he was overpowered and put in irons.

The guards then proceeded with their prisoner to Columbus.

THE START FOR LIBERIA.

Arkansas Negroes Destitute in New York.

They Were Fooled by Unscrupulous People.

They Read Stanley's Book and Made Preparations to Move Into a Land of Great Promise.

New York, Feb. 24.—A weazen-faced old colored man with jaundiced eyes and symmetrically bowed legs crept timidly down the gang plank of the steamship City of Augusta, at the pier of the Ocean Steamship company, of Savannah, at daybreak this morning with a lantern on his arm.

After him hobbled a very tall colored man with a long, gaunt, solemn face, greatly hid by a broad, white sombrero. Behind the two men filed a procession of colored men and women and barefooted little "pickaninnies" in ragged trousers.

The women wore gingham dresses and blue poke bonnets, and each little pickaninny carried a big slice of bread frescoed in bizarre patterns with molasses. Out into West street, the river front thoroughfare, which was deserted at that early hour, they swarmed and gazed at the tall warehouses with mingled awe and interest.

They were a second band of southern colored men, women and children on their way to Liberia. There were 35 of them in all and they hailed from the little village of McCrory in Woodruff county, Ark. They knew nothing of the arrival in New York last Saturday night of 186 colored persons from the Cherokee nation, bound for Liberia, and had no connection with that colony, but had been gathered together in a different section of the country through the same means, namely, the plentifully distributed circulars of the American Colonization society in Washington, which described Liberia as a land flowing with milk and honey, a veritable promised land for the colored people of America.

Great Expectations.

Like the Cherokee nation colored delegation, the Arkansas negroes expected to find an agent of the American Colonization society at the steamship upon arrival, and imagined all they would have to do would be to step from the steamship to the bark Liberia and be off to their promised land.

They came under the leadership of a colored brother known as Judge Thornton. For two years they have been raking and scraping together every cent in sight, and two weeks ago they sold their crops of cotton, their cattle and farm implements—for nearly all of them were small tenant farmers—and invested the proceeds in tickets to New York.

The party started from McCrory last Tuesday morning and reached Savannah Thursday morning, sailing from there Friday morning. The sea voyage was somewhat rough and nearly all the men and women got sea-sick.

A few hatchets, some sour balls for the children and two dozen worn-out Bibles were about all the visible property of the little band, with the exception that Judge Thornton carried a lantern with which he intended to light up darkest Africa when he got there, and his coadjutor, George Washington, clung to a superannuated yellow valise and a bed-quilt full of old clothes.

Judge Thornton got his idea of lighting up darkest Africa from reading Stanley's latest book, which was circulated in Arkansas in cheap subscription form. Of the children in the party there were not a few—Colonel Coleman Williams brought ten—ranging in age from a grown boy to 5-months-old Viola, who sat in the bunk on board the steamship to-day and celebrated Washington's birthday by sucking a chicken bone.

After the Consul.

Judge Thornton, George Washington, Colonel Coleman Williams and four other leaders of the party called this morning on Liberian Vice-Consul Geyer at the offices of Yates & Porterfield, 19 William street. How they got there they are unable to describe.

They found the big front doors of the office closed, but pushed them open and wandered up stairs to the roof and down again and finally encountered the janitor, who piloted them to Mr. Geyer.

Judge Thornton shifted his lantern from one arm to the other and fished from a pocket of his ante-bellum cutaway coat two letters from the late Wm. Coppinger, secretary of the American Colonization society. These letters did not give the colonists much encouragement to come to New York.

The other letter was to Henry Goodwin, of McCrory, from Mr. Coppinger, and was to the same effect.

Mr. Geyer told the delegation that their letters had given them no authority to come to New York, and no hope for passage for Liberia on March 10, on the bark Liberia. Thereupon the delegation grew sad and went back to the steamship.

They were fed by the steward and slept on board to-night. Late this afternoon George Washington made a tour of the colored quarter and secured lodgings for several of the leaders of the band at 250 Weighton street. What will become of the others does not appear. The men are without any money.

Judge Thornton, who is a Baptist preacher, told how his band came to leave Arkansas. Bishop Turner, he said, traveled through that section spreading beautiful tales of Liberia and circulars of the American Colonization society. The judge and Col. Williams got hold of a copy of Stanley's "In Darkest Africa," and were charmed by its descriptions of life and scenery on the savage continent. "An' lastly," said the judge, "cotton took a drop to 4 cents a pound, an' there was no money fur us in Arkansaw. We could not earn a livin'. Then, besides, Arkansaw got too full of people and we wanted to get out of an old and settled country into new fields. There wusn't no chance for us."

Consul Geyer said he hoped and believed Mr. Fendall, the new secretary of the American Colonization society, would appear on the scene to-morrow. It was likely, he said, that the American Colonization society would send to Liberia the band from McCrory and also the 211 southern colored people who had been in the city since October 31 on the same errand.

The Cherokee nation half-breeds who got here last Saturday, on their supposed way to Liberia, spent an uncomfortable day of it in the basement retreat of the Mission Home for Homeless Men at 210 Eighth avenue, near Eighteenth street. Matron Rogers counted them and found that there were 186 men, women and children.

Steven Merritt and several other philanthropists dropped into the basement during the day, and were of the opinion that the whole crowd ought to be sent back west. It costs the American Colonization society $62.50 for every adult sent to Liberia. For this money the owners of the bark Liberia also furnish each adult six months' supply of food in Liberia and a set of farming implements.

SUDDEN DEATH.

Sugar Ridge, O., Feb. 24.—(Special)—Joseph Harris, aged about 55 years, died very suddenly this morning at O. M. Grover's boarding house.

He has been sick several weeks, but has been able to walk around for two weeks past.

SOME DOUBLE-HEADERS

Giving a Synopsis of Happenings in Toledo and Vicinity.

Dr. Lungren on the Road to Recovery.

The Base Ball Situation—Worked Off a Confederate Bill—East Side Growth—General News.

SOME BUILDING PERMITS.

Being Taken Out to Begin the Season.

Building permits have been issued as follows: Carl Lotz, $700 frame dwelling on Western avenue; William Cook, $800 frame dwelling on Lagrange street; L. Heinsen, $1,000 frame dwelling on Michigan street, and C. C. Dawson, two frame residences on Wisconsin street, to cost $700 each.

SMALL THIEVES.

Two Boys Sentenced to the Reform Farm at Lancaster.

George Disher, Frank Disher, Jerome Askenberg and Phillip Miller, four small boys, were arraigned in police court this morning on a charge of petit larceny. The Dishers were sentenced to the Boy's Industrial School at Lancaster. Askenberg will spend 24 hours in the city prison and Miller, the smallest of the quartet, was discharged with a lecture.

HEAVY SENTENCE

For Hitting Another Man in the Head With a Brick.

Charles Seifert, charged with assaulting Martin Fisher, nearly two years ago, was tried in police court this morning. The first charge was assault with intent to kill, but this was changed to assault and battery, and Seifert was sentenced to six months in the work house, besides a fine of $100 and costs.

EMBEZZLEMENT.

The Charge Against a Butcher's Deliveryman.

Wm. Clinck, a butcher, living at 821 Vinton street, was arrested yesterday afternoon by Detectives Manley and Carew, on a charge of embezzlement. Clinck was a deliveryman for Jacob Folger, and it is alleged that during the past month he has collected over $15, which he failed to account for.

MARTHA WASHINGTON

Was Remembered at the First Baptist Church.

Last evening at the First Baptist church a Martha Washington entertainment was given. An excellent program was rendered, refreshments were served, and a general good time was had by all in attendance. Miss Katie Van Arnim, a promising young lady, charmed her hearers with her violin solos. Mrs. Farrar and Miss Featherstone sang old time songs, such as "Shelling Green Peas," "Coming Through the Rye," "Robin Adair," etc. It was a delightful occasion.

EASY GAME.

A Polish Saloonkeeper Takes a Confederate $10 Bill.

A young Polish saloonkeeper of the First ward appeared at the police station this morning and wanted a detective to look up a case in which he had been swindled.

It was a very simple trick, but he will probably make a study of United States money hereafter. Yesterday a strange man appeared at his place of business, and buying a cigar tendered a $10 confederate note in payment. The innocent Pole took the bill and returned $9.95 in change, after which the stranger vanished.

THEY TRIFFED A BIT.

The Members of Harrison Lodge and Their Friends.

The members of Harrison lodge, K. of P., enjoyed a very pleasant party last evening at Pythian castle. About 300 dancers were on the floor tripping to the music of Wolff's orchestra. An excellent supper was served during the evening. All the members of the lodge acted on the reception committee. The gentlemen who so successfully arranged the affair were Wm. Couldwell, Frank B. Stephens, Ed Hunter, M. Math and Ed M. Faller. The floor was managed by H. H. Wilson, Walter J. Halpin, James Mullaney, George Sydenham, Geo. C. Gute, John N. Schultz, L. H. Fillbricht and L. J. Keller.

NUMEROUS SENTENCES

That Will Keep Two Thieves at the Workhouse for Some Time.

Frank Moran and John P. Martinki, the two thieves arrested last week and in whose possession much plunder was found, were tried in police court yesterday afternoon on five charges of petit larceny each. They were convicted in all of the cases and each received three sentences of $20, costs and 30 days, and two sentences of $15, costs and 30 days, making 890 and 150 days each, besides the costs, which were quite heavy.

These men are also suspected of doing the Chapman burglary but the officers as yet have been unable to find the stolen goods.

DR. S. S. LUNGREN.

His Chances for Recovery Are Very Flattering.

The many friends of Dr. S. S. Lungren, who has been hovering between life and death at Chicago for several weeks, will be glad to learn he is much improved and great hopes are entertained for his recovery. It was supposed all along that the doctor's illness was caused by disease of the heart and would result fatally. A recent diagnosis of the case has determined conclusively that the seat of the disorder is in the liver, and the patient's chances of recovery are exceedingly flattering.

At the last information he was resting very comfortably, and his condition much more favorable than at any time since his case has been so serious.

MARRIAGE LICENSES.

Stolen from the Blank Book in the Probate Judge's Office.

It has just been discovered that some miscreant has helped himself to five marriage license blanks at the probate office.

The record lays on a counter in Judge Millard's office, free to the inspection of the public. Each blank is numbered, and there are 500 blanks in a book. These blanks were torn from the back of the book now in use. Just what object the thief had in view or what use the blanks will be put to is a question, but it is safe to say that the intentions were not honorable. It is the opinion at the probate office that some one is in trouble and has taken this step to avoid unpleasant complications. The theft will be investigated.

Don't be caught by "cut prices." Don't buy spurious imitations of Dr. Pierce's medicines at less than the regular prices, and think that you're saving money. You would be, if you could get the *genuine guaranteed* medicines in that way. But you can't. The *genuine* medicines always have been, are, and always will be sold at the following prices:

Dr. Pierce's Golden Medical Discovery (the remedy for all diseases arising from a torpid liver or impure blood), . $1.00 per bottle.

Dr. Pierce's Favorite Prescription (for woman's weaknesses and ailments), . . $1.00

Dr. Pierce's Pleasant Pellets (the original and best Little Liver Pills), 25 cents per vial.

And they're worth *more* than that. They're the *cheapest* medicines you can buy, at *any* price, for they're guaranteed in every case to benefit or cure, or you have your money back. You pay only for the *good* you get.

Dealers not authorized to sell Dr. Pierce's *genuine* medicines may offer dilutions, imitations, or substitutes, at less than the prices given above. Beware of them.

AGAIN ARRESTED.

George Lysight Arraigned Before the United States Commissioner.

George N. Lysight, who was discharged in police court yesterday afternoon, because that court had no jurisdiction over offenses committed on government property, was at once re-arrested, this time by the United States deputy marshal, and taken before United States Commissioner Beckham, where he was arraigned again on a charge of assault and battery, committed on the person of Jacob Hime, the elevator man in the postoffice.

After hearing part of the evidence, the commissioner bound Lysight over to the United States district court, with bail fixed at $500. The bond was furnished and the defendant released.

BASE BALL SITUATION.

Last Half of the Ninth Inning—Two Men Out and Two Strikes on the Batter.

The base ball situation has not improved any in the past few days. Ninety-two season tickets have been sold and from present prospects Toledo's chances will go glimmering.

Mr. James Robison said to a Bee this morning that he was not interested in base ball matters for the fun there was in it, and judging from the lack of interest displayed he thought the chances were strongly against a club being located here.

He thought there was good opportunity for a ball club to make money and was sorry the people did not take hold of it.

The Robisons have shown a commendable public spirit in the interest they have taken in the attempt to locate a club in Toledo.

TWELFTH ANNIVERSARY.

Castle Oliver, K. G. R., Observes It in a Handsome Manner.

According to announcement, the twelfth anniversary of the institution of Castle Oliver, Knights of the Golden Rule in Toledo, was observed last night at the headquarters on Adams street. There was a very large attendance and the program, already printed in the Bee, was carried out very successfully. The various committees did their work well, consequently there was nothing left undone to make the occasion pleasureable throughout. Castle Oliver is among the leaders in the order, and maintains its numerical strength notwithstanding the formation of similar organizations in the city. The good accomplished has been very great, while the social features have never been lost sight of. The coming year will undoubtedly be as prosperous as former ones.

KERLIN-CARNEY.

A Happy Young Couple United in Wedlock This Morning.

This morning at St. Francis de Sales' church Mr. Richard G. Kerlin, of the contracting firm of Kerlin Bros., and Miss Maggie C. Carney, a popular young lady of St. Francis de Sales' parish, were united in marriage, Rev. Dr. Quigley officiating. The church was thronged with relatives and friends of the young people, and after the services many and warm were the congratulations tendered.

Mr. Martin J. Carney and Miss Minnie Carney, brother and sister of the bride, acted as best man and bridesmaid.

The reception was private, and none but immediate friends of the family were invited to the wedding breakfast, which followed the nuptials. Mr. and Mrs. Kerlin leave this afternoon for a prolonged bridal tour south and will return to Toledo, here to make their home. The Bee joins with the many friends of both in wishing them health and happiness.

THE SIXTH WARD.

Improvements Showing Up in All Directions.

The Sixth ward is improving as it never improved before, and the prospects are that this season will be one of the most prosperous the people over the river ever experienced. Already a number of buildings are in course of construction.

George B. Boone is building an immense frame structure on Bridge street. When completed there will be three store rooms on the first floor, and two stories above that will be rented for offices and apartments.

J. W. Gunnels is building four cottages on Fifth street which will soon be completed.

A fine residence for M. Packer will soon be completed on the corner of Greenwood avenue and Sixth street.

Joe Gelin is building a handsome dwelling on St Louis street.

Mrs. Margaret Schoff will soon move into a splendid home under erection on Woodville street, near Oak.

THE BUILDERS' EXCHANGE.

John C. Romeis Elected President—The Directors.

Another well-attended meeting of those interested in the formation of the Builders' Exchange was held last night, and much progress was made. After some preliminaries had been attended to, Messrs. R. G. Bacon, T. F. Huber, and M. Hanehan were appointed tellers, and the election of officers proceeded with the following result:

President—John C. Romeis.

First Vice President—A. Bentley.

Second Vice President—W. J. Speer.

These gentlemen thanked their associates for the honor paid them, and took their official stations.

A large number of gentlemen were nominated for directors, the following being chosen:

Two-year directors—J. W. Lee, Joseph Jackson, J. E. Schultz, J. Cresswell, Albert Neukom and P. H. Degnan.

One-year directors—Fred Schultz, John McCaffrey, S. J. Pickett, M. Hanehan, John Stollberg and Mat Donovan.

The directors will meet to-morrow night to name a secretary and treasurer, and the Exchange regular meeting will follow.

The organization starts off under the most favorable auspices, and it is generally believed will prove beneficial, not alone to those connected with the same, but to the city in general.

A CHEEKY REPORTER

Gets Snubbed by Cleveland, but He Does Not Seem to Know It.

"For unlimited gall commend me to a Detroit reporter," said a Toledo gentleman who accompanied ex-President Cleveland on his trip from Toledo to Detroit to a Bee this morning. "A reporter for the Detroit News asked an introduction to Mr. Cleveland, and although warned that politics were eschewed on the trip, he plunged in and began interviewing our guest. The fellow did not seem to know when he was snubbed. Mr. Cleveland at last refused point blank to answer the impertinent questions propounded. Everyone in the car was disgusted with the fellow's cheek.

"The fellow's own report of the interview more than corroborates what I have said. I cut it out of the News last night. Just read it."

"What are the present political indications in the south as observed by you upon your recent trip?" was asked.

"Well, I am not expected to have mingled politics with pleasure."

"A hunting excursion, was it not?"

"Yes," and the mighty nimrod smiled.

"Did you kill anything?"

"I am not telling any fish stories."

"How about the interviews which were published in the southern papers on that memorable trip?"

"Were there any published?"

"Yes."

"I was certainly asked a great many questions of a political nature, but I could not have answered them to any one's satisfaction, because no one can foretell in politics all that a newspaper man would like to announce. The interview must certainly have consisted more of long questions on the part of the interviewers than satisfactory answers from me, for they thought I ought to know a great deal that no man knows."

"How about Hill?"

Mr. Cleveland returned no answer, and realizing that the question was uncalled for, it was not repeated. As no expression of opinion from the ex-president regarding the "Democratic Mephisto" and the kodak convention has yet been drawn from Mr. Cleveland, it was evident that he did not propose to commit himself in any way during his Michigan tour.

"What do you think of Gen. Alger?"

"I do not know that my opinion is called for concerning any man," returned Mr. Cleveland in the same courteous manner.

"Regarding the war record of Mr. Alger?"

"That is not a matter for me to discuss."

THE WORK OF CONGRESS.

Patent Exhibitors Are to be Protected.

The Dubois-Claggett Case is Still On.

Congressmen Return From Chicago—Laws to be Enacted Against the Green-Goods Swindlers.

Washington, Feb. 24.—The vice-president announced the appointment of Senators Don Cameron, of Pennsylvania; and Butler, of South Carolina, as members of the visiting committee to the military academy at West Point.

Mr. Sherman, from the committee on foreign relations, introduced a bill providing that no person of any other country should be held liable for any violation of the patent laws of the United States in connection with any exhibit made at the World's Columbian exhibition.

Mr. Sherman said that this was a matter of pressing importance, as would be made manifest by the letter from the state department which he submitted for reading. He asked immediate action on the bill and the senate passed it.

Mr. Sherman, also from the same committee, reported back favorably the resolution which had been laid over at his request, calling upon the president, if not inconsistent with the public interests, to communicate to the senate the facts in regard to recent negotiations between the British government, the Dominion of Canada and the United States in regard to a reciprocity treaty between Canada and the United States. The resolution was adopted.

Mr. Manderson introduced a bill to prevent and punish what is known as the "green goods" frauds, consisting of enticing people by circular letters to purchase alleged counterfeit money. He stated that there was no statute by which this fraud could be reached. Referred to the judiciary committee.

The senate, in spite of a protest from Mr. Paddock, who desired to continue the discussion of his pure food bill, on motion of Mr. Mitchell, resumed consideration of the Dubois-Claggett contested election case from Idaho, Mr. Stewart having the floor.

In the House.

There was a larger attendance of members of the house this morning than on yesterday, the visitors to Chicago having returned.

Mr. Tarsney, of Missouri, asked the immediate consideration of a resolution authorizing the committee on labor to investigate the operations of the eight hour law, whether it has been evaded, and what amendments are required to secure its practical enforcement.

The committee is also empowered to investigate whether the government has employed convict labor on public works. The resolution was passed.

The house went into committee of the whole on the Indian appropriation bill.

LINES FROM NORWALK

Which Tell of the Social Doings.

Brief but Interesting Gossip Gathered in the Beautiful Maple City.

Norwalk, O., Feb. 24.—(Special)—Mrs. Henry Kubach, of Prospect street, mother of Mrs. J. C. Sheffield, of Bellevue, fell yesterday morning and broke a rib.

John Culley, a lad 18 years of age, was arrested yesterday for breaking into A. Kellogg & Son's grocery and stealing tobacco and cigars. He was bound over to common pleas court.

George Kennan, the Russian traveler, who has been in the city visiting his parents, left last night for Pittsfield, Mass.

Mrs. Milo Peak and Mrs. J. H. Gross give receptions and card parties this evening and to-morrow evening respectively, at Mr. Peak's new and elegant home on State street.

Mrs. C. P. Wickham and daughter left yesterday for New York, where they will visit Mr. and Mrs. C. C. Curran for a couple of months.

Eugene Smith and Phoebe Powers, of Townsend, were married in "double quick" order at the Lake Shore depot in this city Saturday evening. They got off the 6 o'clock train from the east, rushed into the depot where a minister was in waiting, were "spliced" in less than two minutes, and getting onto the train again went on their western way rejoicing.

Miss Fannie Kinnan gave a pleasant party last evening in honor of her guests, the Misses Cole, of Cleveland.

Mrs. John Miller, formerly of this city, but of late years a resident of Toledo, has moved back to Norwalk.

White Goods and Linens | NEW
White Goods and Linens | AT
White Goods and Linens | LAMSONS.'

The Kaiser Takes Notice.

Berlin, Feb. 24.—The kaiser has taken notice of the horrible developments at Madgeburg, and has ordered the minister of justice to direct the utmost diligence in ferreting out the crimes charged to Fritz Erbe and the woman, Dorothy Buntrock.

It is now said that the pair were led into their practice of enticing and murdering servant girls by the first revelations of the crimes of Schneider and his wife near Vienna.

Erbe and Buntrock followed the same course as the Schneiders, the woman enticing the girls to a lonely spot in the woods by the promise of taking them to a good situation, and Erbe then strangling the victim, whose clothing and money were seized by the two wretches.

It does not appear that Erbe abused the bodies, as Schneider did. The woman having confessed, the conviction and execution of the pair is certain. Two victims are known, Emma Kasten and Dora Klages.

A neglected cold is a means of leaving this world. Use Dr. Bull's Cough Syrup in time.

Salvation Oil, the great pain-extinguisher, should be kept in every factory. Price 25c.

Complete line of purses
At LAMSON BROS'.

Dane! Dane! Dane!

That it isn't wise to ask your husband to step out of bed and reach the quilt on a chair near, when the weather has changed suddenly in the night?—Good Housekeeping.

Some exquisite shades of fine Bedford Cords are on our counter.
LAMSON BROS.

Why remain in that dingy old office when you can get first-class accommodations in the Bee Building? Fire-proof vaults, steel ceilings, and the only building in the city having the Cutler Mail Chute.

ABOUT OHIO FINANCES

Chairman Taylor Says a Crisis is Reached.

More Taxes Must be Heaped on the People.

This In the Face of the Fact That Republicans Are Increasing Salaries and Creating More Offices.

Columbus, Feb. 24.—(Special)—Referring to the state's finances, Mr. Taylor, of Champaign, chairman of the finance committee, said to-day that affairs are reaching a crisis in Ohio.

He thinks the proper remedy lies in an amendment to the constitution so that the legislature would have full control of levying taxes. He realizes, however, that it is almost impossible to carry such an amendment, and he is studying up expedients.

He is in favor of the Holcomb bill to tax all collateral inheritances, and also to tax all commissions granted by the government, etc.

In other words Mr. Taylor thought all county and state officers should pay into the sub-treasury a certain per cent. of their salaries. He estimates that $60,000 could be raised in this way. There is likely to be a bill introduced to this effect.

He has several other schemes under consideration, as it is evident the demands for expenditures exceed the revenues.

Mr. Taylor says the appropriations will be limited to the receipts of the state. He estimates that it will require $150,000 for the Gallipolis asylum and $200,000 for the Mansfield prison to run them after they are built, but he cannot see where the money is coming from as the revenue now is not sufficient to meet the demands.

Appropriation Bill.

The general appropriation bill contains nearly 300 items, and appropriates $2,300,000. Adding what is appropriated in the partial bill, the several departments and institutions will receive about the following sums:

Adjutant general's department.	$ 14,200
Ohio National guards	90,000
State house and grounds	18,700
Agriculture	7,500
Agricultural experiment station.	19,500
Attorney general	4,000
Auditor of state	5,700
Board of health	7,000
Board of live stock commissioners	5,000
Board of state charities	6,000
Board of public works in addition to earnings	60,000
Canal commission	13,600
Ohio dairy and food commission.	18,000
Commissioner of common schools	7,400
Commissioner of railroads and telegraphs	6,200
Bureau of statistics and labor	9,500
Public printing	35,000
Fish and game commission	9,000
Epileptic asylum	105,000
Executive department	15,700
Horticultural society	1,200
Inspector of mines	12,200
Ohio state reformatory	180,000
Inspector of workshops and factories	13,300
Law library	4,900
Judiciary	305,000
Ohio penitentiary, including prosecuting and transporting convicts	395,500
Secretary of state	26,950
State library	7,500
Superintendent insurance	11,900
Supervisor public printing	64,900
Supreme court	1,300
Supreme court reporter	1,400
Clerk supreme court	5,000
Treasurer of state	12,900
Miami university	15,200
Ohio university	12,300
Wilberforce university	16,000
Athens asylum	126,700
Cleveland asylum	151,200
Columbus asylum	185,000
Dayton asylum	125,300
Longview asylum	134,000
Toledo asylum	150,500
Boys' industrial school	73,000
Girls' industrial school	37,200
Institution for the blind	16,100
Institution for deaf and dumb	93,400
Institution for feeble minded youth	132,000
Soldiers' and Sailors' home	111,700
Soldiers' and Sailors' Orphans' home	184,600
Prosecuting war claims of Ohio against United States	2,100
Ohio Archeological and Historical society	2,800

Supreme Court Relief.

Mr. McConica has introduced a bill in the senate which seeks to relieve the supreme court.

It amends sections 409, 411 and 439 by providing that the number of judges shall be increased from five to 10, who shall be organized into two divisions.

The present judges shall hold their offices for their respective terms, and at the next November election six judges shall be elected, whose terms shall commence February 9, 1893.

The governor and secretary of state shall determine by lot the terms of the judges so elected, so that two judges shall hold office for five years, one for four, one for three, one for two, and one for one year. Two supreme judges shall be elected at every election after 1892.

The judges having the shortest terms shall be chief justices of their respective divisions, with the elder in years chief justice of the whole court. All the decisions of either division in causes or matters not reserved to the full court shall be entered as the judgment of the court. If the judges of either division are divided in their opinion the cause shall be reserved for the whole court, and different causes involving the same question before the two divisions shall be reserved for the decision of the full court.

If the whole court be evenly divided the judgment of the lower court shall be entered as affirmed, and such decisions shall be held to be law until overruled by a majority of all judges.

Senator McConica has noted the accumulation of cases on the docket of the supreme court. It would require six or eight years for the court to hear a case filed in 1892, if it was not advanced on the docket. Everyone is not lucky enough to get their cases advanced, and as a result the litigants die or become insolvent before the cases in which they are interested are reached by the supreme court.

Senator Parker came to the rescue of the supreme court judges in another way. He introduced a bill to increase the salaries of the judges from $4,000 to $5,000 per year. The bill is an exact copy of Mr. Clark's bill, which the house defeated a few weeks ago. Senator Parker thinks the bill did not have a fair show.

To Rip Up Euclid Avenue.

Mr. Dodge has introduced a bill which, if it becomes a law, will create consternation in the hearts of the exclusive people living on Euclid avenue between Erie street and Case avenue and on Wilson avenue, Cleveland.

The bill repeals that part of the law relating to the granting of franchises for street railroads which requires the consent of the property owners holding a majority of the foot frontage before such a franchise can be granted.

In the place of this part of the law a provision is inserted which leaves the matter of granting a franchise wholly at the discretion of the city council of a city of the first grade of the second class. The bill only applies to Cleveland.

Mr. Dodge plainly says that his object in introducing the bill is to have a street railway line placed on Euclid avenue through the interdicted territory, and he argues that the wishes of 50,000 people should have more weight than the wishes of 50, who own property, made valuable not by their own exertions, but by the efforts of the 50,000.

He also wants a street car line on Wilson avenue, but he doesn't care a fig whether the East Cleveland, Woodland avenue, cable, Johnson or Newburg company gets the franchise.

Protection to Minors.

Representative Pudney (by request) yesterday afternoon introduced a bill to correct abuses existing in the way of retaining wages, under various pretexts, from minors, and to prevent them being deprived of their earnings by unscrupulous employers.

It provides that no firm, corporation or individual doing business in this state, shall retain under any subterfuge the wages to be received by any minor, and they shall not retain such minor in their employ longer than 30 days after the enactment of this bill into a law without their finding out that said minor is legally entitled to perform work for which he was employed. Failure to comply with the provisions of this bill shall upon conviction be fined not less than $25 nor more than $100, from which complainant shall be indemnified for loss of compensation and the costs of prosecution. Last pay statement shall be accepted as evidence.

Bills Introduced in the Senate.

The following bills were introduced in the senate:

Mr. Green—To fix the time of the meeting of the board of trustees of Wilberforce university on the third Thursday in June and the first Thursday in November.

Mr. Parker—To increase the salary of the judges of the supreme court from $4,000 to $5,000 per annum.

Bills Introduced in the House.

Mr. McGrew—Increasing the quota of infantry in the state militia from 82 to 84 companies, so as to permit of the formation of two more colored companies.

Mr. Pudney—Correcting abuses in the system of deducting from the wages of minors by employers for petty offenses.

Mr. Pudney—Authorizing the adjutant general to purchase a flag to be displayed on the state house dome.

Mr. Meyers—Amending a special road act for Henry county so as to restrict the county commissioners to the improvement of three principal roads in Harrison township. (Passed.)

Mr. Meyers—To divide Marion township, Henry county, into two election precincts.

Mr. Llewellyn—Amending section 4213 so as to make the harborer of a sheep-killing dog liable for damages.

Mr. Griffin—Abolishing the office of secretary of the state board of charities.

Mr. McClure—Authorizing the trustees of Van Buren township, Putnam county, to transfer $441.46 from the cemetery to the general fund.

Mr. Fisher, of Preble—Exempting from taxation the benevolent fund of the sect of Dunkards, the same as that of the society of friends now exempt.

Mr. McClure—Authorizing the school authorities of Morrow City special school district, Putnam county, to issue $3,000 in bonds for educational purposes.

Mr. Heller—Fixing the salary of court constable in Lucas county at $600 per annum.

Mr. Gaumer—Authorizing city boards of elections where the registration law runs to correct mistakes of registrars on election day.

Mr. Dodge—Allowing the city of Cleveland to grant right of way for street railroad on Euclid avenue, from Erie to Case street, without the consent of the property owners.

Mr. Clark—Amending section 7026 so as to increase the penalty for indecent exposure of person from $20 fine and 10 days imprisonment to $200 and 6 months imprisonment.

Mr. Strehli—Authorizing the commissioners of Hamilton county to build a bridge over West Fork of Mill Creek, in Twenty-fifth ward.

Mr. Clark—Amending section 5354 so as to provide that the statute of limitation shall run against all persons except infants, insane persons and non-residents if wills are not contested within two years.

Bills Passed the Senate.

Mr. Heller—To authorize the commissioners of Lucas county to issue $20,000 in bonds to pay expenses of the November election of 1891 and the coming spring election.

Mr. Garber—Imposing a fine of $100 to $1,000 and imprisonment for tampering with telegraph wires for the purpose of obtaining information concerning messages.

Mr. Gillhorst—Authorizing trustees of Ridge township, Van Wert county, to issue $100,000 in bonds to improve roads in said township.

Mr. Carney—To authorize Arcadia, Hancock county, to transfer $1,000 from the gas to the general fund.

Mr. McConica—Authorizing Findlay to issue $150,000 in bonds to improve streets, if approved by two-thirds of electors.

Mr. Stewart—Authorizing Bellevue to transfer funds.

The senate committee on manufacturers and commerce has recommended the passage of the Hilderbrand bill regulating the manufacture, sale and use of dynamite within this state.

The Ship Canal.

Representative Eakins has prepared and will at first opportunity offer a joint resolution authorizing the governor to appoint a commission to survey all canal property belonging to the state, so that it can be decided which canal can be used to the best advantage for ship purposes from Lake Erie.

This movement has been brought through consultation with Congressman Enochs.

Representative Eakins is of the opinion that the Miami and Erie canal will nearly comply with the requirements of the bill now before congress.

This resolution will require a small appropriation for work and after the survey has been made it is proposed to allow the government to construct the ship canal from Toledo to the Ohio river, which means the expenditure of a large amount of money in this state.

The house this morning passed Mr. Doty's bill giving the inspector of shops and factories jurisdiction over tenement and apartment houses, the same as other buildings, as to safety and sanitary condition.

Insurance Matters.

Senator Eckley offered a resolution which was referred to the committee on insurance, providing that as a number of insurance companies claim that they are not under the supervision of the insurance commissioner on account of the provisions of their charter, and that in the event of loss under their policies the same must be sued for in the county in which the principal office is located, and many of them are now insolvent, so no loss can be collected, the committee is authorized to report by bill or otherwise whether such companies can be sued in other counties, or whether they are under the supervision of the commissioner of insurance.

Woman Suffrage.

The orators of the house this afternoon discussed the Doty resolution giving women a voice in school affairs on equal terms with men. The main argument used against its adoption is the constitutionality of the right for women to vote at the polls on any subject.

Notes.

Senator Hildebrand yesterday afternoon offered for adoption a resolution providing for sine die adjournment March 28. It was referred to the committee on finance.

The house has adopted a resolution authorizing the committee to investigate by what right the Pan Handle railroad company occupies a street in Cincinnati; to employ a stenographer, and send for persons, papers, books and all material desired to make through investigation.

Various styles in crepon effects in colored Dress Goods
At LAMSONS'.

LOCAL HAPPENINGS.

This afternoon at the Law kindergarten rooms on Tenth street an informal meeting is being held to discuss the feasibility of erecting a Woman's Club house. All women's societies sent committees.

The Henrietta L. Monroe W. C. T. U. met with Mrs. Pierce, 645 Dorr street, yesterday afternoon at 3 o'clock. These meetings are held semi-monthly at the homes of members, and are held in the afternoon instead of evening, as announced in all the press notices. Yesterday a committee was appointed to prepare a program for special work and report at the next meeting, which will be held Tuesday afternoon, March 8, with Mrs. D. L. Calkins, 830 West Washington street.

Washington, Feb. 24.—A dispatch from Fort Monroe states that the British steamer Bona Vista, from St. Johns, N. F., for Newport News, is ashore on Willoughby Spit.

Dane to-night at St. Paul's M. E. Church.

BUSINESS LOCAL.

AUCTION.

Market Space, Feb. 27, at 10 a. m., elegant parlor and bedroom furniture, carpets, etc.; also two new carriages.
W. G. ALEXANDER, Auct.
'Phone 600.

AMONG THE PEOPLE.

Jottings of Personal Mention About the City.

Gleaned by Members of the Bee Staff—Social and Small Parties at Different Homes.

Dr. Maxwell, of St. Louis, is in the city.

Mr. Charles Taylor went to Findlay today.

M. C. Moore went to Battle Creek yesterday.

Miss Alice Whitney has returned from Delaware.

Mrs. J. M. Eckles is visiting friends out of the city.

Miss Julia Layng is having a gay visit in Philadelphia.

Mr. Joe Girkins, of Detroit avenue, is on the sick list.

Miss May Sullivan is visiting with friends at Lima.

Mr. Wm. Webster left for a Washington trip yesterday.

Mrs. R. M. Elliott, of Lima, is the guest of friends in the city.

Miss Ina Blaine is convalescent after a several weeks' illness.

Mr. Harry Eaton, of Hudson, Mich., was in the city to-day.

Mr. and Mrs. Frank Finch leave for a Southern trip next week.

Mrs. Judge Pike is among the entertainers for to-morrow night.

Mrs. H. P. Cook, Fred and Miss Mamie, left for a southern trip last night.

Prof. Friedberg is in Cleveland, where he is introducing a new Shakespearean work.

Mrs. H. P. Napier is in Chicago, where she was called by the illness of her father.

Mrs. Dilworth McClelland and daughter left for a visit with St. Louis friends Monday night.

Mrs. May Kirkup, of Hudson, Mich., is the guest of her aunt, Mrs. J. F. Johnson, of Tenth street.

Mrs. Thos. Merrell and the Misses Merrell have issued invitations for a reception February 25, from 3 to 6.

A very enjoyable supper and sale was given by the ladies of the First Congregational church last evening.

Mr. M. M. Eppstein was on the streets yesterday receiving the congratulations of his friends on his recovery.

Mr. and Mrs. La Vergne Cook and family have returned to Fostoria after a pleasant visit with Toledo friends.

Miss Minnie Haigh left for Ann Arbor to-day, where she will attend the "Junior Hop." She will be Mrs. Hawe's guest.

Mr. John H. Hall, an old Toledo boy, now with Emery's Sons of Cincinnati, came up to spend Sunday with friends.

Miss Ella Suder goes to Archbald to-morrow, where she will attend a very elegant dancing party given by Miss Carrie Murbach.

A musical and literary entertainment will take place to-night at the Monroe Street M. E. church for the benefit of the Auburndale Y. M. C. A.

Mrs. Charles Ladue left for Chicago this morning, where she will attend the wedding of her daughter, Miss Lena Ladue, which occurs to-morrow evening.

Miss Lucy and Mr. Walter Machen gave about 40 of their friends a pleasant dancing party last evening. Late in the evening dainty refreshments were served, and it was early this morning when the merry party broke up.

At 8 o'clock this morning at St. Patrick's institute, Miss Rose Quinn and Dr. James Donnelly were united in the holy bonds of matrimony. The bride, who is a charming young lady, was attired in a white corded silk. Dr. Donnelly is a rising young physician, well and favorably known in our city. A large reception will be held at the bride's home this evening from 7 to 10 o'clock, after which the happy couple will leave for an extended trip abroad. All friends join in extending congratulations and best of wishes.

Miss Hattie Finch entertained the Mite society of St. Andrew's mission last evening at a "lemon squeeze." Miss Jessie Quine won the prize for possessing the lemon containing the largest number of seeds, and Mr. George Snyder for the least number. The seeds were then placed in a jar, and a guessing contest took place, Miss Etully Hughs winning the prize. Mrs. Nat Glann, Mr. George Mills, Mr. Will Bishop and Ladd Morse favored the company with recitations, and Mrs. Fred Quine, Misses Minnie Hales, Mary Noteman and Myrtle Miller furnished some good music.

A surprise necktie and apron party was given for Miss Bertha Schirlitz last evening at her home, 369 Vance street. The evening was spent in games, and at midnight an elegant lunch was served. The girls looked charming in their fancy aprons and also the boys with their ties. The guests were the Misses Anna Corley, Gussie Schingle, Carrie Cooley, Rosa Henzler, Anna Eckhardt, Laura Pearistine, Bertha Henning, Lottie Mosbach, Bertha Adams, Lizzie Milan, Mattie Smith, Louise Ewing, Emma Knlephof, Katie Holliger, Rosa Johnson, Dollie Walch, Kittie Cegans, Louise Maag, and Messrs. Dan Felton of Detroit, Mr. Frank, Al Krueger, Frank Heuston, Will Schroeder, Tom Chapman, Fred Bailv, Will Ewing, Gary Rudolph, George Stifzel, Will Holliger, Al Sanford, Charley Krueger, Charley Holliger, Mr. Hauger, Harry Smith, Ed Raab.

HERE THEY ARE.

Lawyers Can Size Up the Lengthy List.

The Cases That Will be Called for Assignment in Common Pleas Court Next Monday.

The following cases will be called for assignment in common pleas court Monday, Feb. 29, by Judge Pugsley, in court room No. 3:

30787—John H. Sacker v L. S. & M. S. Ry. Co.

29169—Edwin A. Thomas v Delos L. Thomas.

31859—Fannie Sweedland v Ann Englehardt, et al.

31860—Charles Rose v Alva Austin.

31863—John S. Eck et al v Joseph M. Rutherford et al.

31864—The Allentown Rolling Mill v The Ann Arbor Ry. Co.

31865—William M. Bachelder v Andrew Henfling.

31870—Mary A. Allen v Chilion B. Allen.

31872—William S. Potter v James W. Coon.

31879—The Crescent Candy Co. v The Royal Insurance Co. of Liverpool.

31881—John C. Estes v Charles D. Van Hoesen et al.

31884—Mary Koehler v Otto Koehler et al.

31885—Jacob Tappan v Mary Fanning et al.

31887—George J. Vollmeyer, admr., v Toledo & O. C. Ry. Co.

31888—John Maloy v Reno McCree.

31891—Frank W. Rickenbaugh v J. G. Moorman et al.

31906—William Later et al v Gustav Wiese et al.

31909—Charles A. Vordtriede, admr., et al v Thomas D. Gleason et al.

31910—Richard Cashman v L. S. & M. S. Ry. Co.

31919—Charles Schallow v L. R. Mohre.

31921—Henry H. Gullman, ex'r., v John H. Van Glahn.

31922—Valentine Bargy v Edward Searles et al.

31923—John Gorman v George Bell et al.

31927—Sebre H. Waring v Chester L. Cass et al.

31932—Sewell S. Parker v Thomas F. Dawson.

31935—Martin Mallach v Frank Wesalowski.

31936—John B. Wise et al v George F. C. Kloeppinger.

31937—Rose Goebler v Christian Kruse.

31941—Ida M. Ziegler v Minnie Bittinger.

31942—Charles Gable v Joseph R. McGlone et al.

31945—Ernest F. Hake v Frederick Soldwedel et al.

31949—Joseph D. Meyers v L. S. & M. S. Ry. Co.

31951—Caleb E. Tillinghast v William H. Cook et al.

31953—Susan Nicholson v R. Warren Nicholson.

31957—William H. Scott v Henry W. Wilhelm.

31961—Philip Wessendorf v Alvin Peter, receiver.

By Judge Harmon, Court Room No. 2.

31962—Ontario Improvement & Gas Co., limited, v W. H. Gilbert et al.

31966—Andrews, Myers & Busse v Hiram H. Hardesty.

31967—Amanda C. Yale v Clary Crawford et al.

31968—John Bettelon v L. S. & M. S. Ry. Co.

31975—Maria R. Bonner v Pennsylvania Co.

31976—Jennie McGettigan v Pennsylvania Co.

31979—James A. Cahoon v Jacob N. Bick.

31985—Charles H. Schroeder v The City of Toledo.

31986—William F. Griswold v Henry P. Griswold et al.

31991—Anton Witt v Kaiser Trepraski.

31992—John Park v The City of Toledo, O., et al.

31995—Sarah M. Budlong v Frank J. Scott.

31999—Central St. Ry. Co. v Electric St. Ry. Co.

32000—Metropolitan St. Ry. Co. v Electric St. Ry. Co.

32009—Edward Arnold v Casper Sacks.

32014—George Cauldwell v Toledo, St. L. & K. C. Ry. Co.

32015—Ellen Riley et al v Ellen Hayes et al.

32020—Max Goodman, a minor, v Peter M. Gress.

32023—Anna Stump v Edith Morelock.

32027—Louis C. Delanter v Albert F. Henry et al.

32028—Thomas Cosgrove et al v The Northwestern

CURRENT TOPICS.

The exports of breadstuffs for January from Philadelphia, says the Record, were valued at $3,436,088, a gain of nearly $3,000,000 as compared with the exports for January, 1891. The exports from New York for January were $9,415,287, and from Baltimore $6,347,183. It will be observed that the total of breadstuffs sent from this city was a little more than one-third of the value of the exports from New York and more than one-half the value sent from Baltimore. This shows a gratifying increase of Philadelphia business. The exports of petroleum from this port for January were 17,200,697 gallons, worth $911,174.

That is a very complete answer of Col. Carroll D. Wright to the declaration that the introduction of machinery has displaced labor. He states that the increase of population in the United States between 1870 and 1880 was 30 per cent., while the increase in the number of persons engaged in all kinds of employment was 39 per cent. The distribution of labor, of course, has been effected by machinery, as new lines of work have been created and old ones modified. The cry is not often raised in this country now by labor organizations, though in some lines of manufacture new machines are opposed really for that cause, but it is a matter which is figuring just now in the labor depression in Europe.

The uses of electricity are multiplying. Not only are the wants of metropolitan life and the arts and sciences to be subserved by it, but the farmers are experimenting with it with the view of enlisting its wonderful powers in the cultivation of the earth. At Pskov, in Russia, atmospheric electricity was concentrated upon growing crops of rye, maize, oats, barley, peas, clover and flax There was a considerable increase in the yield of seed and straw, and barley ripened nearly a fortnight earlier than usual. Potatoes thus grown had less than 5 per cent. of diseased tubers, as against from 10 to 40 per cent. under the ordinary method. In the case of grape vines the percentage of moisture and sugar was larger, and of undesirable acids lower. Electricity also exerted a beneficial effect on vines attacked by phylloxera. Similar experiments have been made at the Agricultural college at Amherst, in this state, with success.

The history of Australian wool-growing began in 1793, when Mr. John McArthur, of Sydney, landed at that port a herd of eight fine-wooled sheep from the Cape of Good Hope, writes Sydney Dickinson in the February Scribner. The success which crowned his venture, in the shape of a rapid improvement in the quantity and quality of the wool that these sheep produced, was so great that Mr. McArthur, 10 years later, sailed for Europe to secure some specimens of Spanish merinos, for which he believed the hot, dry climate of pastoral Australia was particularly adapted. The Spaniards, however, knew the value of their flocks, and had made the exportation of merinos a capital offense. Therefore the Australian Jason, disappointed in his quest for this fleece, which, if not itself golden, he believed would put much gold into his pocket, returned to England, where his enthusiastic accounts of Australia reached the interested ears of the farmer-king, George III. As McArthur's luck would have it, the king, some years before, had been presented by his cousin of Spain with a pair of the finest of these merinos, and from the increase thereof he graciously gave the Australian four splendid animals, with which he set sail rejoicing. These high-bred sheep landed safely in Australia, and fully realized all the expectations of their owner; they improved the grade of wool, and so increased and multiplied that, at the end of 1890, their progeny had spread all over Australia, Tasmania, and New Zealand, and numbered 101,267,084 individuals, representing, with the land upon which they pastured, at least £400,000,000.

In the Engineering Magazine for February Albert Williams, jr., writes:

The output of gold does not vary much from year to year. It would be considerably larger if the great hydraulic mines of California had not been hampered by adverse legislation designed to protect the navigable rivers and the farm-lands below them from damage by debris. There is a strong reaction against the repressive laws, which have indirectly hurt the farmers as well as the miners, and it will not be surprising if in time the resumption of hydraulic mining in that state, under somewhat modified conditions, should augment the annual gold yield. In 1891 the United States produced about 1,620,000 ounces from all sources—placers, gold-quartz veins and mines yielding silver-lead-gold or copper-silver-gold ores, and the value was $33,25,0000,000. About 58,000,000 ounces of silver came from American mines in 1891, which would have a nominal value of $74,820,000 at the full coining rate, but which sold for much less as bullion. For 1890 the output had been only 54,500,000 ounces, and the gain was thus a pronounced one. The silver production may be valued in several ways. The nominal coining value in this country is $1.2929 per troy ounce; the average of the quotations for the year is figured by the Mining Industry (Denver, Colo.) at $0.9855 per ounce, and the actual receipts of the producers varied considerable from that. Thus in comparing the records of a series of years, it becomes necessary to make allowances for fluctuations in the price of silver, if the product is stated at its commercial value. In 1891 the price fell off about 5 1-2 cents per ounce from the average of 1890. It cannot be said that the market prices were affected by the increase in production; and on the other hand there are too many other factors besides the quotations involved in the mining problem to make it appear that they have any immediate or direct effect upon production. In the past year the yield increased and the price declined, but there was no necessary connection between the two changes, the price hinging mainly upon possible monetary legislation by the present congress. Gold is always rated at its full coining value of $20.67 per ounce.

RAILROADS LOCALLY.

Meetings of the Toledo Organizations.

Moulton Houk Will Go to California—The C., J. & M. Matter—Other Timely Topics.

Moulton Houk, the enterprising general passenger agent of the Ohio Central lines, will represent Toledo at the meeting of the American Association of General Passenger Agents, at Monterey, California, March 15. It is possible too, that General Passenger Agent J. M. Hall, of the Wheeling & Lake Erie, will also attend.

Toledo Passenger Committee.

A meeting of the Toledo passenger committee was held at the Boody house yesterday afternoon. In the absence of J. M. Hall, W. H. Fisher, general passenger agent of the C., H. V. & T., presided. The question of a Toledo rate sheet was again discussed, but nothing was done in the matter. Very little business was transacted. These meetings will be quiet until the excursion season opens when there will be plenty of hustling on hand.

Toledo Freight Committee.

A meeting of the Toledo & Detroit freight committee was held in this city yesterday. The principal thing done was to authorize the reduction of the fifth class rate between Toledo and Chicago from 13 cents to 12 cents, to take effect March 1.

The C., J. & M. Reorganization.

Yesterday afternoon those interested in the Michigan division of the C., J. & M. railroad met at the office of General Manager F. B. Drake, and voted to consolidate with the Ohio division. The purchasers of the latter division met in this city to-day and took the same action. This had to be done before officers could be elected, etc. Tuesday next a meeting of the consolidated companies will be held.

Toledo Car Service at Bucyrus.

The rules of the Toledo car service association have gone into effect at Bucyrus. Speaking of the matter the Bucyrus Forum says: Serious loss and much inconvenience has been caused, both to shippers and railroad companies, by the unnecessary detention of cars in loading and unloading freight, and this association was recently formed in Toledo for the purpose of correcting the evil. The rules, which will be enforced without discrimination, provide that there will be a minimum charge for the detention of cars of $1.000 per car each day, or any fraction thereof, if not loaded within forty-eight hours after being placed in position, or unloaded within the same time after arrival. This scheme has been successfully tested at a number of important points.

Local Yardmasters.

The Toledo Yardmasters' association met last evening at the office of Infirmary Director Kirkby, who is the president of the association, and made arrangements to take part in the national convention of yardmasters at Lincoln, Neb., in June.

Cinders Here and There.

Geo. Osborn, of the Wabash, is in New Orleans.

The railroad telegraphers meet at Turley's hall Friday evening.

General Manager J. M. Ferris, of the Ohio Central lines, is at Kenton.

General Superintendent T. M. Peelar, of the Ohio Central lines, is at Fostoria to-day.

Dennis Reilly, commercial agent of the T., A. A. & N. M., went to Clair, Mich., yesterday.

F. M. Caldwell, traveling passenger agent of the Erie, is calling at local passenger offices.

General Passenger Agent C. C. Jenkins, of the Clover Leaf, is out of the city on a business trip.

General Passenger Agent J. M. Hall, of the Wheeling & Lake Erie railroad, is in Columbus to-day.

Traveling Passenger Agent J. A. Granger, of the C., St. P. & K. C. railroad, is in town.

A BUSY SEASON

Expected by the Clover Leaf President.

Two Boats Already Secured, and Others Will be Forthcoming if Necessary.

Speaking of the Clover Leaf line of steamers this morning President S. R. Callaway of the Toledo, St. Louis & Kansas City railroad said: "We did renew the charter of the Dean Richmond last season, so the death of J. E. Botsford, one of the owners of the boat, does not affect us.

"The coming season we will run two boats to commence with, the Blanchard and the John Pridgeon, and will add more boats to the line if they are needed, and they probably will be, for the coming season promises to be one of the busiest on the lakes that has been known for years.

Last year's wheat has not commenced to move yet, and corn is being held back. When navigation opens I think the amount of business done on the lakes will be governed only by the capacity of the vessels."

Vessel men in general have the same view of the matter as has Mr. Callaway.

REV. J. A. P. M'GAW

Was Incompetent to Act as a Juror

In the Mock Trial Held at the First Presbyterian Church Last Evening.

The court room at the First Presbyterian church was crowded with spectators last evening, eager to witness the trial of Giles Hubbard, who was charged with stealing a barrel of clothing packed and ready for shipment to the heathen. Judge W. H. Roose was on the bench. Prosecuting Attorney J. M. Ormond was present, chock full of wisdom, and J. S. Martin appeared for the defendant. Some time was taken up in impaneling a jury. Rev. J. A. P. McGaw was rejected for incompetency. Mr. J. H. Ainsworth was rejected because he couldn't tell a newspaper from a flour bag. Finally the following jurymen and jurywomen took their seats in the box: Misses Elizabeth Aus, Martha Wylie, Luella and Alice Martin, Nellie Moore and Marie Gilbert, Messrs. Blanchard, Adams, Wilhelm, Heller and Hutchins.

After a good deal of bickering, during which the judge came near losing all his dignity, the jury rendered the following verdict, which is very gratifying to Mr. Hubbard and his friends:

We, the jury, duly impaneled and sworn, to try and due deliverance make, in the case wherein the State of Ohio is plaintiff and Giles Hubbard is defendant, do find that the barrel of clothing alleged to have been stolen from the Livingston Missionary Band, was and is of the character and condition usually collected, to-wit: As a donation to the heathen in distant lands and to missionaries who have given up comfortable homes and friends, and are laboring among such heathen; that such clothing in general, and this in particular, is wholly unfit for such purpose; that the appropriating of the same by any person before it could be sent to such heathen and missionaries, would be a great sacrifice on the part of such person so appropriating it, and an act of kindness and mercy to such heathen and missionaries; that if said defendant, Giles Hubbard, did so take and appropriate said barrel of clothing, he is justly entitled to our sympathy, and to such heathen and missionaries, intended as victims, to our congratulations for their timely escape; and we do, therefore, find said defendant not guilty. C. W. BLANCHARD, Foreman.

THE CHESS CONTEST.

It is Hard to Name the Winning Man,

Even If the Contest Is Nearly Over—A Word About the Score.

The chess contest now in progress in this city for the championship of the state, will come to an end this afternoon or evening. Chess players say it is the closest contest that has ever been held by the Ohio association.

At noon to-day the score was as follows:

	Won.	Lost.
E. L. Blumenschein,	4 1-2	3 1-2
W. H. Willinberg,	3 1-2	3 1-2
J. E. Marten,	5	4
W. C. Cochran,	5	3
C. Locke Curtis,	4	3

As the score stands it is impossible to figure on the winner. Mr. Cochran has one more game to play. Mr. Curtis has two more. M. Blumenschein has one to play. Mr. Willinberg has two to play. So it is for this afternoon's playing to decide the contest. One game either way will change the whole thing.

TOLEDO TELEGRAPHERS

Will Meet Friday Evening to Consider

The Bill Now Pending in the Senate Regarding the Appointment of an Examiner and the Conditions of Such Examinations.

The gentlemen who decipher the little dots and dashes and jerk lightning on local railroads are much interested in a bill now pending in the Ohio senate. The bill affects every telegrapher and every railroad in the state. It is an important departure, and the telegraphers are anxious that no mistakes will be made to rue afterwards.

A meeting of all the telegraphers employed on railroads in Toledo will meet at Turley's hall Friday evening to decide what action they shall take in the matter of opposing or approving the bill.

The bill in question provides for the appointment of an examiner of railway telegraphers and the conditions of examination. The examiner, so the bill provides, is to be appointed by the governor, and is to hold office two years from April 1, 1892. No person is to be eligible to the office who is an officer of a railroad company, or who owns or is interested in the stock or bonds of a railroad company. He shall have five years' experience as a railroad telegrapher. The salary shall be $1,200 per annum. He shall hold at least one examination a week for all applicants for certificates, such certificates to be given for five years unless revoked by the examiner for disability, drunkenness, negligence or criminal conduct.

Each applicant shall be required to pay a fee of $3; he shall not be less than 21 years of age; he shall be free from the use of intoxicants, habitually; he shall be able to read not less than 25 words per minute from a telegraph instrument and copy the same while reading in a plain legible handwriting and repeat back plainly not less than 25 words per minute.

Right here the telegraphers ask if this isn't "plug" work—very poor work and a very poor test. They ask, too, why they should pay $3 for an examination. They think also that the matter of age should be changed, say to 19 years.

Section 4 of the bill provides that the telegraphers shall be able to perform and have a thorough knowledge of all the duties of a railroad telegrapher regarding the movements of trains as set forth in any book of rules for railroad telegraphers, that the examiner may adopt as a standard during his term of office.

The telegraphers do not favor this section. They say that it leaves too much opening for changes that will be dangerous and confusing.

Section 5 provides that any railroad in the state having a non-holder of a certificate in its employ shall pay a fine of from $500 to $1,000. Any person responsible for the employment of such an operator shall be punished by imprisonment from one to three years. A telegrapher not holding a certificate, knowingly entering or remaining in the employ of a company shall be fined from $50 to $100 and imprisoned from 30 to 90 days.

Get rid of one cold before you contract another on top of it, or you may securely establish the seeds of a serious lung complaint before you are conscious of danger. Better prudently resort to Dr. D. Jayne's Expectorant, an effective cure for coughs and colds, and helpful also for its healing influence on the lungs and bronchial tubes.

Perhaps you don't need them, but you can't afford to pass our bargains in Handkerchiefs. LAMSON BROS.

"JEST A FLYIN'."

Twenty-four hours' time ahead of all competition into Portland, Oregon, from Chicago, Omaha, or Sioux City. The Union Pacific, the original Overland Route, is doing this every day. You can lay off one day, anywhere along the line, and go fishing and still get in as quick as the other man. You can go straight through and make Portland one whole day ahead of all competitors.

See your nearest Union Pacific agent, or address E. L. Lomax, Gen'l Pass. and Ticket Agent, Omaha, Neb.

Lady Stanley will soon be seen on Summit street.

HOT SPRINGS, ARK., VIA WABASH

The months of February, March and April are the pleasantest to spend at Hot Springs, Ark. The Wabash line is the popular route to go and return. Two trains daily, with elegant sleeping cars. Palace reclining chair cars, seats free, and meals in Wabash dining cars.

Round trip tickets on sale every day in the year. Call on or write Boody House Ticket Office, or P. E. Dombaugh, Passenger and Ticket Agent Wabash R. R., 308 Madison street, Toledo, O.

Satin back Velvet Ribbons in new shades at LAMSONS'.

WINTER TOURIST RATES.

The Missouri Pacific railway and Iron Mountain route have placed on sale winter tourist tickets to points in Texas, Mexico, Arizona and California at greatly reduced rates. Stop-overs will be allowed in the states of Arkansas and Texas. For further information and tickets, address Coke Alexander, D. P. Agent, 7 Jackson Place, Indianapolis, Ind., or H. C. Townsend, General Passenger and Ticket Agent, St. Louis.

Lady Stanley is expected soon.

Our new importations of fine jet Trimmings are nearly all here. LAMSON BROS.

Lady Stanley has charming features.

WHITE EMBROIDERIES

In Fine Sets,	New
In Baby Flounces,	Patterns
In Full Flounces,	at

IN TRADING CIRCLES

Both at Our Home and Abroad.

Wheat Quotations for the Day—Price Current for Produce and Other Articles

London wheat market heavy and easier; corn, buyers hesitate. Liverpool wheat demand light; corn a shade better, firm.

The receipts of wheat at seven principal western points to-day are 618,449 bu., compared with 186,841 bu. on the same day last year.

Liverpool, Feb. 24.

Special Cable to Daily Trade Bulletin, Chicago:

Shipments of flour and wheat to United Kingdom during the past week, 3,640,000 bu.; to continent, 2,320,000 bu.; total, 6,160,000. Requirements, 7,080,000 bu.—Corn Trade News.

Dornbusch of February 8 says: "The London Times' agricultural correspondent confirms the views already expressed by the Mark Lane Express and Dornbusch namely that the acreage under wheat in the United Kingdom this year will be the smallest on record. Not more than 2,250,000 acres are likely to be sown, and these with favorable weather would not produce more than about 72,250,000 bu. The wheat already sown looks well but not forward."

Stock of flax seed at Minneapolis is reported at 107,534 bus against 207,329 bus last week.

Stock of flax seed at Duluth, in store and afloat, is reported at 312,748 bus, against 309,994 bus last week.

The Northwestern Miller reports the stocks of wheat in private elevators at Minneapolis at 1,475,000 bus, a decrease during the week of 52,000 bus.

The stocks of grain in private elevators at Chicago are reported at 2,450,000 bus wheat, 810,000 bus oats, 76,000 bus rye, 215,000 bus barley.

Below we present the details of our exports of breadstuffs for January.

The export of wheat, and flour expressed in wheat, in January equaled 19,422,675 bu., compared with 9,051,631 bu. in January, 1890.

The exports for seven months (flour and wheat) equaled 144,310,626 bu., compared with 54,582,171 bu. in seven months in 1890.

Of the quantity exported in seven months, there was shipped from our Pacific ports 969,853 bbls. of flour and 25,655,167 bu. of wheat, equal to 30,019,505 bu., and deducted from the aggregate, leaves as the movement from our Atlantic ports 114,291,121 bu.

The receipts of wheat at Minneapolis and Duluth are again very large to-day, 429,695 bu., and at five other principal western points, 189,754 bu.

The export clearances yesterday at four Atlantic ports were: Wheat, 239,909 bu., and flour to an aggregate of 450,000 bu. The exports of corn were 519,796 bu., and of oats 51,111 bu.

English markets as reported herein were dull and lower for wheat. Corn firm.

The weather is beautiful, and a very little more of this sort will determine the life and strength of the wheat crop. We have faith in it, if it has a fair chance.

There is a great dearth of news to-day, both from this and the other side of the water. The compensation for it is, that there will be nothing to be denied to-morrow.

Bradstreets' gives the following statement of the visible supply of grain: Wheat decreased this side of the Rockies 575,000 bu.; corn 225,000 bu.; oats 223,000 bu. On the Pacific coast wheat decreased 629,000 bu. Aggregate decrease of wheat 1,204,000 bu.

The weakness in wheat yesterday on American markets is reflected to-day in England and prices open there weak. Of course that was expected, but notwithstanding this English weakness, markets on this side have been stronger all day, with about 1-2c advance up to noon, and the closing cables are stronger. What better evidence is wanted that we can control prices on this side of the water?

In New York.—We do not get closing prices in time for these comments, but May wheat was 7-8c higher at last quotation, and May corn 1-2c.

In Chicago May wheat closed 7-8c better, February corn 3-4c and May 1c higher.

In Toledo the market has not been active, but stronger. A better tone prevails all around, and the advance here is a shade more than on some of the exchanges, and closed at the best prices of the day. On the call May wheat sold at 97 1-4c; July sold at 92c down to 91c. After the call May sold at 97 3-8c, and advanced quite steadily and closed at 98 1-8c, a gain of 1c. July sold at 92 1-2c and closed at 93 1-8c, a gain of 3-4c.

Cash wheat firm, but the transactions light. There is but little for sale under the May prices. No. 2 soft sold at 96 1-4 to 96 1-2c, and at close 97c was the market. Nothing done in other grades. No. 3 soft is about 2 1-2c under No. 2.

Corn—No. 2 at 40 1-2c. No. 3 at 40c. No. 3 yellow at 40c. Closing higher.

Rye—No. 3 at 84c.

Clover seed was quiet and steady. Prime for cash at $5 85; March at $5 80. No. 2 at $5 65.

Received.

	Wheat.	Corn.	Oats.
New York	180,000	84,475	38,950
Baltimore	63,029	185,800	7,000
Philadelphia	10,418	218,768	26,000
Boston	26,585	29,005	70,865
Toledo	10,900	17,700	800
Chicago	82,326	313,550	255,800
Milwaukee	36,350	12,760	25,000
St. Louis	32,000	174,000	28,000
Detroit	28,178	5,931	5,978
Duluth	50,495	.....	.....
Minneapolis	379,200	.....	.....

Shipped.

	Wheat.	Corn.	Oats.
New York	119,635	128,338	29,851
Baltimore	.....	278,528	.....
Philadelphia	3,158	93,162	7,457
Boston	117,116	17,768	13,803
Toledo	22,000	1,500	.....
Chicago	49,666	199,611	238,716
Milwaukee	5,000	7,540	.....
St. Louis	60,000	359,000	44,000
Detroit	32,975	.....	.....
Minneapolis	56,880	.....	.....

Markets by Telegraph.

London, Feb. 24.—1 p. m.—Wheat cargoes off coast at opening, heavy; maize buyers hesitate to operate. Wheat and maize cargoes on passage and for shipments heavy.

Mark Lane.—Wheat at opening, easier; maize steady, red winter wheat for prompt shipment, 480 lbs. American terms, 39s. Red winter wheat for present and following month, 480 lbs., American terms, 39s. No. 1 Cala. wheat just shipped or promptly to be shipped, 500 lbs., California terms, 40s; No. 1 Cala. wheat nearly due, 500 lbs., California terms, 40s. English country markets quiet; French firm.

Liverpool, Feb 24.—1 p. m.—Wheat market demand poor, holders offer moderately. American mixed corn firm, demand fair, 4s 8 1-2d. No. 1 Cala. wheat 8s 1d@8s 2d. Wheat off coast demand poor; corn demand fair.

New York, Feb. 24.—Money easy at 1 1-2@2 per cent. Exchange steady; posted rates, 486 1-2@489; actual rates, 485 1-4@485 1-2 for 60 days, and 487 3-4 @488 for demand.

Governments steady; currency, 6s, 109 bid; 4s, coup., 116 bid; extended 2s, registered, 100 bid.

The market was dull this morning. The sales to noon amounted to only 100,000 shares. The opening was weak, with first prices 1-8@3-8c lower than last night. After the first few sales there was a fractional recovery. Lackawanna, after opening 3-8c higher, dropped quickly 1 1-4 per cent. to 159 1-4. New England followed with a loss of 3-4c. Reading was firm, however, and Jersey advanced 3-4c. Toward 11 o'clock the market again became weak and declined by the end of the hour to the lowest figures. In the hour to noon the dullness was the only feature. At 12 o'clock the market was generally fractionally lower than last night. At this writing the market is stagnant.

New York, Feb. 24.—Flour dull but steady; superfine, $2.85@3.45; fine, $2.40 @3.15; city mill extra, $5.00@5.15 for West Indies; Minnesota extra, $4.20@5.30. Wheat irregular and at noon was firm. No. 2 red winter, cash, $1.08 3-4; February, $1.06; March, $1.05 3-4; April, $1.05 3-4; May, $1.03 5-8. Corn stronger and 1-2c higher; No. 2 mixed cash, 50c; February, 49 5-8c; March, 49 1-2c; April, 50c. Oats quiet; No. 2 mixed cash, 36 1-4c; May, 37 1-4c. Rye dull; quoted 97c@$1.00. Barley nominal. Molasses quiet; New Orleans, 30@37c. Sugar, refined, quiet; fair rio cargoes, 16 1-4c. Rice nominal. Pork steady; new mess, Butter steady; western extra, 29 1-2@30c. Cheese quiet but steady; state factory full cream fancy white, 12 1-4c. Eggs dull and lower; state fresh choice, 18c; western new laid, 18c. Turpentine strong at 40c. Rosin dull; strained to good, $1.32 1-2@1.35. Tallow quiet; prime city, 4 1-16c. Petroleum nominal. Freights quiet; grain to Hull, 4 1-2d.

TOLEDO PRICES CURRENT.

Poultry—Chickens dull at 13@13 1-2c per lb; old, 13c per lb; ducks, spring, 12c per lb; geese, 9@10c per lb.

Provisions—Pork, mess, $12 00 per bbl; short, $12 50; clear, $14 00; short clear, $14 50. Hams, 18 lbs and over, 11c; 15 lbs, average, 11 1-2c; 12 lbs and under, 12c. Shoulders, 8c. Breakfast bacon, clear, 10c; rib, 9c. Smoked beef, 10c. Lard—Kettle rendered, 8c; by barrel, 8c; 50 lb tin kettle lard, 8c; refined, 6 3-4c; 50 lb tins, 7c. Bacon sides, 8c. Bologna, 6c. Barrel meats active. Market was very strong.

Butter—Gathered creams, 25c; fancy, Ohio creamery, 26@28c; fancy northwestern creamery, 26@28c; fancy dairy, 20@21c; prime to choice, 14@16c; medium, 10@12c; common, 7@8c per pound; butter in active demand.

Calves dull; choice strong, 7@7 1-2c; medium, 6c per pound.

Hogs—Strong, 6@6 1-4c per lb.

Tallow—City, 4c per lb; country, 4 3-4c.

Wool—Unwashed—Medium clothing, 18@23c per lb; combing and delaine, 24@25c; quarter blood, 23@24c; fine merino, 18@19c; burry and cots, 12@15c. Fleece-washed—Medium clothing, 27@30c; combing and delaine, 30@31c; fine merino, X and XX, 28@29c; burry and cots, 18@20c. Tub-washed—30@35c; pulled, 25@29c.

Vegetables—Prices on open market. Country orders are filled at higher prices. Potatoes, 25@30c per bu; sweet potatoes, 80@90c per bu; cabbage, 4@5c per head; onions, 75@80c per bu; squash, $1 25@1 50 per doz; beets, 40c per bu; turnips, 25c per bu; new radishes, 30c per doz; new onions, 25c per doz; new cucumbers, $2 50 per doz; new tomatoes, 75c per peck; celery, 25@50c per doz.

Fruits—Oranges, Floridas, Russets, $1 90 @2 25 per box; Brights' $2 25@2 75 per box; lemons, $3 50@4 00. Apples, Baldwins, $2 15@2 35; Greenings, $2 00@2 25; pine apples, $2 40@3 00 per doz.

Eggs—Quiet at 16@17c per doz.

Hay—Choice timothy, $12 00@12 50; No. 2 do, $10 00@11 00; mixed, $9 00@10 00. Straw, $6 00@7 00.

Seeds—German millet, $1 15 from store; Hungarian and common millet, 85@1 00 from store; flaxseed, $1 15@1 25 per bu on arrival.

Millfeed—Bran, $17 00 in bulk on track; shipstuff, $18 00; middlings, $20 00 and $1 00 more in bags.

Flour—Spring patent, $6 25; spring family, $6 00@6 25; winter patent, $5 75@6 00; fancy, $5 50@5 75; winter family, $5 25@5 75; extra, $4 00@4 75; low grade, $4 25; northwestern rye, $5 25@5 75 per bbl.

Salt—Michigan salt, 85c per bbl; eastern, $1 00 per bbl; on track, 80c.

Beans—New York marrows, $2 15@2 25; navy and medium, $1 50@1 60 per bu; western, $1 40@1 50.

ern, $1 50@1 60.

Maple Sweets—Syrup, pure, 90@1 00 per gallon; manufactured, 65@75c; sugar, fairly active for all grades. Molasses firm; centrifugal, 18@25c per gallon; open kettle, 30@45c; syrup, 24@28c.

Rice—Firm; fair to choice Louisiana, 5 1-4 @6 1-2c per lb; Japan, 5 1-2@6c; fancy head Carolina, 7c. The foregoing are wholesale, not retail prices, which are fractionally higher.

Sorghum—Medium to choice, 30@32c per gallon. Market dull.

Dried Fruit—Apples, 4@5c per lb; evaporated, 7@7 1-2c; peaches, 7 1-2@8 1-2c. Market dull.

Cheese—New York full cream, 12 1-2@13 1-2c per lb; Michigan full cream, 13@13 1-2 per lb; Young America, 9@11 1-2c; fancy Schweitzer, 14 1-2@15c per lb; twins, 11 1-2 @12c per lb. Stocks are light and the market is firm.

Salt Fish—Mackerel, No. 1 large shore, per bbl., $20 00@22 00; No. 1 shore, $19 00@21 00; No. 1 medium, $17 00@18 00; No. 2 shore, $17 50@1850; 1-2 bbl. No. 1 extra, $11 50; 1-2 bbl. No. 2 shore, $9 50; 1-2 bbl. No. 3 large, $9 00; 1-2 bbl. No. 3 small, $6 00. White fish, No. 1, per half bbl., $8 50; No. 2, $3 50@5 25. Lake herring, $3 00 per half bbl; No. 1 box herring, 22c per box.

Fresh and Frozen Fish—White, (upper lake), 8 1-2c; Lake Erie, 9c; No. 2 pickerel, 5c; herring, 3 1-2; pike, 6 1-2c; pan, 2 1-2c; trout, 8 1-2c.

Oils—Ohio prime white, 7 1-8c; water white, 7 5-8c; Michigan prime white, 7 1-8c; water white, 7 5-8c; Indiana prime white, 7 1-8c; water white, 7 5-8c; Illinois prime white, 7 1-8c; water white, 7 5-8c; lard oil, 52@53c; linseed oil, 54@56c.

Turpentine—Dull at 39@40c per gal.

Feathers—Prime live white geese, 43c and scarce; old and mixed, 38@40c per pound on arrival. Market firm.

Hops—New York, 30@33c; western, 28@33c; foreign, 6@c per lb.

Peanuts—Farmers' rough, 3@3 1-4c per lb; do screened, 3 1-4@3 1-2c; recleaned and hand-picked, 3 1-2@4 1-4c.

Hickory Nuts—75@90c per bu.

Groceries—Coffee, common, 17c; ordinary, 18@18 1-2c; low fair, 19@19 1-2c; fair, 20 3-4 @21c; prime, 21 1-2c; choice, 21 3-4@22c; yellow, 23@24c; Caracas, 23@24 1-2c; Javas, 27@30c; Mochas, 27@30c; market strong. Sugars strong; cutloaf, 5 1-2c; powdered, 4 5-8c; granulated, 4 1-4c; confectioners' A, 4 3-16c; mould A, 4 1-2c; off A, 3 7-8@4c; extra C, 3 5-8@3 3-4c; yellow, 3 3-8@3 1-4c. Demand fairly active for all grades.

FATHER BOFF

Issues a Circular to be Read in Catholic Churches

Relative to the Observance of Lent—The Authority on Which the Same is Based.

Mgr. Boff, of this Catholic diocese, has received the following rescript from Rome concerning Lenten regulations, and in connection with his own circular, will be read in the Catholic churches of this diocese next Sunday:

To all the archbishops, bishops and ordinaries of the Catholic world: The nature and character of the malady (influenza) which prevails so widely in Europe and other countries, has attracted the attention of the benign apostolic authority our most holy father Leo XIII., with affectionate zeal, providing not only for those things which pertain to the soul, but also for the physical well-being of the faithful—moved by the prevalence of this disease, has thought it proper, in his deep love for the faithful, to afford them all the help in his power against the virulence of the malady. Wherefore availing himself of the service of the sacred council of the supreme Roman universal inquisition, the holy father by apostolic authority imparts to all archbishops, bishops and ordinaries in all regions in which the aforementioned disease prevails, power to absolve the faithful of their charge from the obligation of fasting and abstinence, as long as in their judgment the state of the public health requires this apostolic indulgence.

His holiness, however, desires that while the faithful use this apostolic privilege, they endeavor to devote themselves more earnestly to the pious works which may merit the divine clemency. And, therefore, his holiness—since it is manifest that the multitude of evils which afflict us must be attributed to the divine justice, which visits men with punishment for the corruption of morals and the deluge of crimes, exceeding all bounds—exhorts the faithful to appease the divine anger by their prayers, by relieving those in need of charity, by their attendance at public devotions in the churches, and by the frequent reception of the sacraments.

R. CARDINAL MONACO.

Given at Rome, Jan. 14, 1892.

The following will be read in all the Catholic churches of the Cleveland diocese on Sunday:

Rev. and Dear Father: In publishing this important rescript to the faithful of the diocese of Cleveland I cannot do better than adopt the words of the most reverend archbishop of Cincinnati in making public to the people under his charge the benign dispensation of the holy father.

"He authorizes all the bishops and ordinaries in places where the present grievous malady is prevailing to dispense the faithful from the law of fasting and abstinence."

"By virtue of that authority we publish this dispensation for the diocese of Cincinnati. The dispensation is general and makes no exceptions of days or seasons."

"But our holy father admonishes us that, on account of this benignity in relaxing the law of the church, all should apply themselves the more diligently to deserve God's mercy and obtain a cessation of the malady—by other pious works which will not weaken their bodily health."

"He recommends first of all—to increase our charity towards the poor and sick. 'If thou have much, give abundantly. If thou have little, take care even so to bestow willingly a little.'—Tobias iv. 9. 'Alms delivereth from death and maketh to find mercy.'—Tobias xii, 9."

"He recommends the attending of the sacred offices and public exercises of religion in church, and a more frequent receiving of the sacraments," as heretofore, with the way of the cross and the rosary of the Blessed Virgin, alternately, followed by the benediction of the blessed sacrament—the rosary being recited while the blessed sacrament is exposed, and after the "O, Salutaris." Let the faithful strictly follow the admonition of the holy father and call down upon themselves and all the church the mercy of God. This they will do by receiving the holy sacraments more frequently and more devoutly; by charity and kindness to the poor and afflicted; by leading truly Christian lives in practicing every virtue, and by faithfully observing God's holy law.

Your prayers and those of your congregation are requested for the repose of the soul of Cardinal Simeoni, the late perfect of the propaganda, Rome, who died on the 14th of January, ult. You are kindly directed to say to your people, after mass, on four consecutive Sundays, one decade of the beads for the above intention.

You will please read the above to your people on the Sunday following its receipt.

Your attention is also directed to decree 243 of III Plenary council of Baltimore relative to collections for Indians and negro missions, to be taken up on the first Sunday of Lent.

Yours sincerely in Christ,
F. M. BOFF,
Administrator Diocese of Cleveland, S. V.
Cleveland, Feb. 22, 1892.

Garfield Tea cures constipation, dyspepsia and sick headache; restores the complexion and saves doctors' bills.

LACE CURTAINS

SHADES,
NARROW SASH LACES.

ALL NEW
AND PRICES REASONABLE.

BRIGGS & LEIBIUS,
307 SUMMIT STREET.

341 SUMMIT. **STRASBURGER'S** 341 SUMMIT.

Mid-Winter Clearance Sale!

OF

SHOES AND SLIPPERS.

The above means much to my many Patrons who have attended these Sales before. Below we quote some of our Sale Prices:

Ladies'.	Gentlemen's.	Boys'.	Misses'.
$6.00 and $7.00 Shoes now $4.65.	$6.00 and $7.00 Patent Leather Shoes now $4.65.	$3.50 Calf Hand Sewed Shoes now $2.65.	$3.00 and $3.50 Misses, now $2.35 in Patent Leather and Kid.
$4.00 and $5.00 Shoes now $3.65.	$6.00, $7.00 and $7.50 Men's Calf, in all kinds, $4.65.	$1.75 Boys' Button Shoes now $1.25.	$2.50 Misses' shoes of all kinds now $1.65.
$3.50 and $3.75 Shoes now $2.65.	All our $5.00 Shoes now $3.65.	Youths' Fine Shoes at and below cost.	All our 1.50 Misses' Shoes now $1.17.
$2.75 and $3.00 Shoes now $2.25.	All our $4.00 shoes now $2.65.	❋	Children's Shoes at and below cost.
All $2.50 Shoes now $1.75.			
Low Fancy Slippers of all kinds at cost prices.			

THE ABOVE PRICES FOR CASH ONLY.

OUR SELECTION
—OF—
CLOTHS AND CASSIMERES
FOR SPRING

Are very handsome and choice and we are making them up at very low prices. Any one wanting a Wedding or Dress Suit can do as well as buying ready-made, and get a much better fit and workmanship, at

VAN NOORDEN'S,
435 and 437 Summit Street.

P. S.—A full line of Hats, Caps and Furnishings.

PIANOS CHICKERING
The Imperial Cross of the Legion of Honor and 128 First Medals.
KURTZMANN
Remarkable for tone & durability.
311 SUPERIOR ST., TOLEDO, OHIO. **C. J. WOOLLEY & CO.**

'Alahuma Subahana Lin."

And with these words the grandeur and magnificent splendor of the Moorish kingdom was ended, but the beauty and elegance of

HILLEBRAND BROS'. FURNITURE

still remains.

636 S. ST. CLAIR ST., TOLEDO, O.

THIS IS BUSINESS.

A solid train leaves St. Louis at 8:20 p. m., daily, via Iron Mountain Route, for Hot Springs, Ark. In addition to this a through Pullman buffet sleeping car is attached to the morning train leaving St. Louis 9 a. m. daily. Reduced rates all the year round to the world's sanitarium and resort. For time tables, folders, descriptive pamphlet, and further information, address Coke Alexander, D. P. A., 7 Jackson Place, Indianapolis, Ind., or H. C. Townsend, General Passenger and Ticket Agent, St. Louis.

LAMSON BROS.' SILK DEP'T.

We are showing
New Plain Taffettas,
New Glace Taffettas,
New Brocade Glace Taffettas,
New Brocade India Silks,
New Printed India Silks,
New Surahs,
New Crystal Cords,
New weaves in Black Silks.
LAMSON BROS., Summit St.

It seems that the medical men of Paris are non-parsimonious. Twenty-three physicians, all enjoying a deservedly wide reputation, give gratuitous consultation in Paris. These

The Toledo Bee

THE TOLEDO BEE COMPANY. | Elmer White, F. P. Chapin, G. G. Hadley.

THE LEADING EVENING DAILY OF OHIO

THE DAILY BEE, Five Dollars a year, ten cents a week. Eight pages every day.

THE WEEKLY BEE, One Dollar a year, eight pages, eight columns each.

Home Office in New Bee Building, 326 St. Clair Street; New York Office, room 206, Potter building, opposite postoffice.

Telephones, Editorial 355; Counting Room 102

TOLEDO, OHIO, FEBRUARY 24, 1892.

Just watch that gas pumping scheme. If there isn't a job in it, it is because some fellows have lost their cunning.

Mr. McKinley's attention is called to the conduct of American hens. They are overstocking the home market with their product.

The announcement in a staunch administration organ that "Harrison's state is still solid for him" has rather a despairing sound.

Henry Waterson thinks neither Cleveland nor Hill can carry New York. It is very certain that the row is assuming unpleasant proportions.

Think of 150 men constructing a platform of resolutions for one man to stand on. How he will have to spread. That's what they are now doing in St. Louis.

Those who saw Gov. McKinley in Detroit are of opinion that his lightning rod is a mile and a half high already and may be out of sight at the Minneapolis convention.

The chess board of politics presents curious and interesting combinations just now, and the "next move" and the next of the champions will be watched with intense interest.

Of course the republicans will nominate Mr. Voit for gas trustee this spring. Mayor Emmick has pledged that, and now his honor is hunting for a man to take Col. Parsons' place.

Mr. Carnegie testifies that the McKinley law has aided the iron industry. So it has, for the iron barons, and that was what it was made for, but the wages of labor, "foreign pauper labor" at that, have been systematically reduced.

Whatever shall be the fate of prospective democratic candidates the issue will remain. The campaign of tariff reform will not end until the tariff is reformed in the interest of the masses. The classes have been running things altogether too long.

Col. Parsons says it is a shame that Hon. Abner L. Backus is paid twenty-five dollars a week to kick. It is fast dawning upon the minds of tax payers that if the other trustees had paid more attention to Mr. Backus' kicking their salaries would not have been wasted.

The czar has ordered Count Tolstoi back to his estates. Not that he is not doing splendid service for the famine stricken people, but he has been writing letters to London that are "unpatriotic." Here's hoping Tolstoi will be "unpatriotic" enough to defy the mandate of the despot.

The Sterrett bill to license physicians is a blackmailing scheme, first and last, even though the author may be personally innocent. There are many specialists in Ohio who are at the top, yet are not such sticklers for ethics that they can not find reciprocal benefit in legitimate advertising.

What a rattling old republican president brother Blair, of New Hampshire, would make. His announcement of his candidacy is "a move in the right direction." There's no dilly-daily "in-the-hands-of-my-friends" about it. Clear the way for the victor's chariot. If an Ohio man must be second, make it Foraker. He can chastise the south and Blair can get even with China. 'Rah for Blair and Foraker.

The passage between two Georgian delegates yesterday, in the St. Louis convention, scarcely calls for newspaper headlines consisting of "riot, bloodshed and pandemonium." Neither does the make-up of the convention deserve to be called "the debris" of political parties. Republican organs are very bitter, and it is small wonder. The convention is an organized protest against republican misrule and the vigor of it is sufficient to make the partisan heart quake.

The New York World pays fine compliment to Gov. Campbell in its editorial columns. It says:

Gov. Campbell's speech at the dinner of the Ohio society on Saturday night gave New Yorkers a taste of the quality of manliness, wit, humor and eloquence which made the governor's campaign in Ohio last year the most memorable speaking canvass known in this country in many years. Gov. Campbell is not only a "square man," as his hearers of all parties on Saturday voted him, but he is one of the best "all round" debaters and most capable political leaders in the country.

The National Irish League of America makes an earnest appeal for funds to help the home rule candidates. "Have the money ready," it is said, "for the moment when the life of this coercive parliament is at an end," and instruction is to forward to either McCarthy or Redmond. While these factions are bitterly opposed to each other, the thought is, a member from either faction is better than a tory. The Irish-Americans are ready with their treasure, but the division in the home rule ranks is a serious discouragement. The use of money without union of sentiment does not carry strength and victory with it.

Oklahoma was to be the negroes' paradise—a state fashioned for their supremacy, and reliably republican. The two hundred destitute negroes from that state in New York, Monday, hunting for a Liberian colonization agent who was nowhere to be found, are an outcome. They had sold their lands for a song or had given them away, and were left helpless and destitute in the streets of New York. It is suspected that when the scheme for getting rid of the negroes is sifted, government land sharks and the good republican neighbors of the black man, for whom they agonize on the political stump and in the party organs, will be found at the bottom of the cruel business.

Austin Bidwell, the Bank of England forger, released from an English prison after nineteen years of his life sentence had expired, yesterday reached his home in Hartford, Conn. When asked what struck him the most forcibly, out in the world once more, he said: "The first thing I wanted was oysters; hadn't tasted one for nineteen years. The electric lights, fast railroad trains and telephones were all novel and impressive. The N. Y. elevated was a marvel to him, and after nineteen years experience with prison suits, the common people seemed clad like aristocrats.

London musical societies are making a big row about the engagement of American artists in preference to the home product. And a few years ago England considered that this country had no musical artists. They must put a McKinley tariff on American musical and dramatic talent.

It is not contradicted that Secretary Elkins musty history brought out against Gen. Alger. The secretary now makes a bluff and decides that free access to the war records cannot be had, hereafter.

The New York Mail and Express tackles to the Blair presidential boom; it published yesterday "a bird's eye view of China."

The Boston Herald thinks "it is a pity more congressmen do not get out of order like Mr. Harter of Ohio."

Even Billy Florence's "mighty dollar" must go to swell the coffers of the attorney in a will contest.

Judge Woods is still in a state of suspension.

THE BIG MAJESTIC.

She Makes a Remarkable Ocean Record.

New York, Feb 24.—The White Star steamship Majestic, Capt. Pairsall, arrived at this port this morning, having made a remarkable run in point of speed, as considering the distance covered, she beats the record.

On her seventeenth voyage the Majestic's time was five days, 18 hours and eight minutes. She then covered 2,775 miles. The time of the passage just completed was five days, 20 hours and 22 minutes, and distance covered 2,866 miles, 89 miles more than on the seventeenth voyage, being equal, at the rate steamed, to four hours and 28 minutes, which would make her time on the short route five days, 15 hours and 54 minutes—the fastest ever made.

ALWAYS AT WAR.

Alarming Reports Come from Montevideo.

New York, Feb. 24.—The Herald's Montevideo dispatch says: "The situation of affairs is regarded with such alarm by the authorities that all the army chiefs have been changed.

"The sudden departure of the artillery from the barracks the other day without leave caused quite a scare. President Obas promptly sought refuge in the cabilbo. It is thought that there may be a military uprising at any moment. A number of new cabinet officers have been appointed.

NEWS FROM CHILE.

World's Fair Commission to Return Home.

New York, Feb. 24.—A special dispatch to the Herald from Valparaiso says that the torpedo boat Saerjenta Alden recently ran short of coal and provisions while at sea.

Capt. Espenosa, in attempting to land, was drowned in the surf. The Alden is being conveyed to this port by a cruiser.

Lieut. Farlow, the world's fair commissioner, will leave this country within a few days. It is believed that if some other man was sent here in his stead Chile might be induced to make some showing at the fair.

SPEAKER CRISP.

He Is a Much Sicker Man Than Generally Believed.

Washington, Feb. 24.—Speaker Crisp is a very sick man and his condition during the past few days has given his friends serious alarm.

One of the speaker's close personal friends admitted yesterday that he feared that it would be a long time before Speaker Crisp would be able to resume his speakership duties.

PROHIBS.

St. Louis, Feb. 24.—The prohibitionists of this city have been notified by their national executive committee that, as a precedent to the national convention coming here on June 29 they must be assured of the sum of $2,500 to help defray expenses.

Cincinnati has offered to put up this amount and unless St. Louis raises the sum in ten days the committee will change the place of holding the convention from here to that city.

TO PREVENT WASTE OF GAS.

Lima, O., Feb. 24.—Representatives from all the natural gas towns held an important meeting here for the purpose of framing a bill which will be introduced in the legislature to prevent the waste of gas in the Ohio oil fields.

There are hundreds of wells where the gas is used for lighting the whole farm where the well is located and the gas is burned day and night continuously. This seriously interferes with the supply of fuel gas in a number of towns.

EARTHQUAKE.

San Diego, Cal., Feb. 24.—Citizens of this place were awakened from their slumbers at 11:15 o'clock last night by a violent earthquake shock. The disturbance lasted nearly a minute and was so pronounced that buildings swayed in an alarming manner. A loud rumbling noise accompanied the shock. Advices from Los Angeles say the earthquake shock was also felt there. No damage has been reported here.

ABANDONED AT SEA.

New York, Feb. 24.—The British steamer Elysia, Capt. Haynes, from Mediteranean ports, reports that on February 14, in latitude 40.41, longitude 24.31, passed the wreck of the Norwegian bark Daphne, waterlogged and abandoned: no boats; masts standing complete; yards more or less a wreck.

There was no sign of life on board. The Daphne sailed from Pascagoula September 18 for Portsmouth, England.

WILLOUGHBY'S WATERWORKS.

Willoughby, Feb. 24.—Last night at a session of the town council, the necessary steps were taken for getting a bill passed by the legislature enabling the town to bond itself for $30,000 to put in the waterworks plant. The matter will be pushed as fast as possible.

A FARMER ASSIGNS.

Akron, O., Feb. 24.—A deed of assignment was filed in probate court yesterday afternoon by Frederick J. Ritler, a Green township farmer. Mortgages falling due forced the assignment. The assets are about $7,500 and the liabilities are placed at about the same.

SHERMAN WANTS TO KNOW.

Washington, Feb. 24.—On motion of Mr. Sherman the secretary of agriculture has been directed to communicate to the senate a copy of the report of the special agent of the department on making experiments in the production of rainfall.

OCEAN MARINE.

Queenstown, Feb. 24.—Arrived—Teutonic from New York for Liverpool.

ABOUT PEOPLE.

The Emperor of Austria keeps up a weekly correspondence with the pope, but he doesn't give copies to the newspapers.

Miss Martha Morton, the playwright, is on the sunny side of 30, and is a pleasant-looking, bright-eyed and brown-haired woman who is as interesting as she is clever.

In his lecture on Shakespeare, at Indianapolis, Co. Ingersoll said: "The sublimest line in the English language is, 'Love is not love that alters when it alteration finds.'"

Sidney A. Kent, the well-known Chicago board of trade man, will build the chemical laboratory for the University of Chicago. It will cost $150,000, and will be the finest chemical laboratory in America.

Kate Field asks "What would become of France without her women?" A desire to be courteous in reply prompts an amendment to the question: "What would become of French women without French men?"

The new minister to Ecuador, Rowland Blennerhasset Mahaney, is a young man and a brilliant scholar. While a student at Harvard he had a serious controversy with President Eliot, in which the latter came out much the worse for the treatment he received.

Women in the west are all the time "breaking into" the learned professions. Miss Ellen Witter has been admitted to practice in the land office of the Denver district. She is a graduate of the Denver high school and 21 years of age. Her father is a land office attorney of long standing.

Mr. Ingalls no longer, it is said, feels any desire to return to the life and strife of congress. He finds the lecture field more remunerative than he had expected, he has abundant leisure to cultivate the muses and he rejoices in the absence of official worries and the care of his constituents that almost overwhelmed him while in Washington.

Herr Johann Sverdrup, ex-premier of Norway, whose death is announced, was for many years the leader of the liberal party in that country and the idol of the people. He fought bravely against the right of absolute veto on the part of the king, who was forced to yield to all the demands of the liberals; but, like many a patriot, he found himself soon forgotten and neglected by the very people in whose service he had so long labored. It is not only republics that

MENTIONED ON THE STREETS.

That the vacancy still exists in the constable force.

That the talk of a new opera house project is about due.

That Toledo has now an optical house added to its many branches of trade.

That the cyclorama with its new features continues as a feature among city sights.

That A. W. Colton will prove a popular manager of the steamer on the Put-in-Bay route.

That Sam Gaughan would give Dan Miller a lively run for the council in the First ward.

That ex-President Cleveland knows a lively city when he sees it, hence his compliments for Toledo.

That John Gunckel tells great stories about the experience of Judge Lorenz on the hill at Ann Arbor.

That Reynold Voit is now hustling for a $20,000 bond preparatory to taking his seat on the gas board.

That the National union building has now plain sailing, and will likely be pushed to successful completion.

That Governor Campbell did the handshake act with his old-time vigor during his short stay in the city yesterday.

That the plank road leading to the infirmary and asylum is in a very delapidated condition and needs repair.

That Mayor Emmick has a smile a yard long since his successful combat with the council on the gas trusteeship.

That the ship canal to Cincinnati is one of those things which the present generation will not see carried into effect.

That outside of the street commissioner and police clerk, places on the spring ticket are not those which will return a fortune.

That City Solicitor Read does not take a very roseate view as to success in the assessment suits against the city now in court.

That the natural gas investigating committee is in no hurry to make further discoveries such as was their lot on the two visits made.

That Street Commissioner Bower has a time of it keeping opponents off the track. As soon as one is out of the way, another appears.

That Trustee Backus has a penchant for giving out facts on the gas question that are not relished, but nevertheless are loopholes which ought to be mended.

That if the women of Toledo could vote, Street Commissioner Bower would be defeated for re-election by about fifteen thousand majority. More dresses have been spoiled by the mud in the past six months than was ever known before.

Swelled His Head.

It was an imposition upon Gov. McKinley's credulity to tell him that the pearl button factory in Detroit was made a possibility because of his tariff law. Improved machinery did the business, major, and foreign competition could be laughed at had you never conceived that unrighteous bit of legislation.—Detroit Free Press.

He Knows a Good Thing.

Sir Edwin Arnold says that he came here as America's friend, but will go away her champion, her servant, her lover. That is very good for a man who contracted the grip in the United States and lost several thousand dollars thereby.—Columbus Dispatch.

Let Him Stay.

The government could not possibly afford to let Mr. Reid come home from France at this time. Nobody has taught Frenchmen so much free trade as Mr. Reid. Let us see no more telegrams announcing his probable resignation.—Courier-Journal.

Bit of Sarcasm.

It is proposed that congress adopt a resolution of sympathy for the starving peasantry of Russia. By all means let it be done at once, lest it come too late to afford relief!—Cleveland Plain Dealer.

No Mormonism.

Home rule for Utah must not be construed to include exemption of the peculiar institution of Mormonism from national control.—New York Recorder.

Must Be Like Toledo.

The natural gas commission met last night and agreed to disagree. They reported back to council the same old report.—Wheeling Register.

An Aching Void Indeed.

The aching void left by Mr. Blaine's withdrawal has not yet been filled to any appreciable extent.—New York World.

THE PASTUER INSTITUTE.

It Will Close Because People Don't Pay Their Bills.

New York, Feb. 24.—Dr. Paul Gibier, of the Pasteur institute, said last night that he contemplated closing the institute, because, instead of receiving encouragement, he had been cheated out of the money he honestly earned.

The city councils of several western cities had guaranteed payment for the treatment of patients, but have never honored his bills.

Pasteur institutes, Dr. Gibier said, received state aid in other countries, but he had been compelled to use his private income to meet expenses.

DIPHTHERIA.

Caldwell, O., Feb. 24.—The council of this village quarantined the town for the period of forty days against all persons coming from Mocksburg and all places afflicted with diphtheria. Several have been turned away and forbidden entering the place. Every precaution is being taken to prevent the disease from breaking out in this place.

THE HAND OF TAMMANY.

Chicago Fears the Convention Will be Packed.

The Times Says a Combination is Working in Favor of Hill and Gray.

Chicago, Feb. 24.—The Times this morning says: Tammany proposes to control the national democratic convention. It proposes to do it in much the same way that it managed the New York state convention Monday. In the first place Col. Bright, of Indiana, was appointed sergeant-at-arms of the convention, and now it is understood that he will appoint Tom Coakley of Tammany as doorkeeper of the convention.

With the control of the tickets and the control of the doors and seating arrangements taken away from Chicago nobody will have much show that the national committee don't favor.

The make-up of the committee sent here to negotiate concerning the tickets points to a combination between Hill and Gray of Indiana. Secretary Sheerin and Col. Bright are from Indiana. Treasurer Canda is from Tammany. Durand of Minnesota, who is for Cleveland, has taken little part in the proceedings, seeing too clearly which way things are being shaped.

Now comes a New Yorker and Tammanyite for doorkeeper, and the combination is pretty nearly complete. With 12,000 tickets at its disposal it will be pretty hard for any but Hill and Gray sympathizers to get into the convention. Such, at any rate, is the appearance of the present situation.

NATURALIZATION LAWS.

Washington, Feb. 24.—The house committee on the judiciary to-day ordered a favorable report on Mr. Oates' bill amending the naturalization laws.

NEW YORK REPUBLICANS.

New York, Feb. 24.—A special to the Press from Albany says Gen. Husted states the republican convention will probably be held in Albany on May 4.

BETTER FINANCIAL MANAGEMENT.

Lisbon, Feb. 24.—The senate has passed the economy bills, reducing the expenditures and reorganizing the finances of the govern-

CLEVELAND IN DETROIT.

The City of the Straits Gives Him a Reception.

Fifteen Thousand People Shake the Hand of the Ex-President at the Hotel Cadillac.

Detroit, Mich., Feb. 24.—Mr. Cleveland's special train arrived back from Toledo at 2:40 o'clock yesterday afternoon. Gov. Winans and staff, Acting Mayor Coots and the city council were present to officially receive the distinguished guests.

The Fourth regiment was drawn up in front of the station. Acting Mayor Coots in a short address presented Mr. Cleveland with a handsomely engrossed set of resolutions unanimously adopted by the committee of council together with the freedom of the city. Mr. Cleveland responded in a few sentences.

Gov. Winans and Mayor Coots then escorted Mr. Cleveland to a carriage and were driven to Hon. Don M. Dickinson's residence, the other members of the party following in regular order and the Fourth regiment furnishing a guard of honor. Arriving at their destination Mr. Cleveland withdrew to his room and the other members dispersed themselves around the city.

As early as 5 o'clock crowds began to gather in the vicinity of the Hotel Cadillac, where the public reception was held. By 7:30 o'clock some 20,000 people were massed in the streets around the Cadillac. The reception began at 7:45, Gov. Winans and staff being the first to pass before the receiving party. The city officials followed; then came the committees having the reception in charge and prominent citizens and guests to the number of 1,000.

The general public was then admitted and passed in a constant stream before the ex-president until 10:30 p. m. Mr. Cleveland cordially grasped the hand of each and at the close of the reception it was estimated that at least 15,000 people had passed before him.

A noticeable incident of the evening was the presentation of Gen. Alger and Senator Dolp. The line was broken for a few moments while the ex-president and Gen. Alger exchanged courtesies amid a scene of great enthusiasm.

An amusing incident and one that caused considerable laughter was the vain endeavor of an elderly lady to embrace Mr. Cleveland.

THEY CAME TO BLOWS.

A Sensational Affair in Defiance.

Editor Schrack and Sheriff Ewing Get Into Close Quarters Over the Willey Trial.

Defiance, Feb. 24.—(Special)—When court opened last week, a preliminary argument was heard in the case of the state of Ohio against Harry V. Willey, for the murder of Charles Kretz, the attorneys for the defense moving for a postponement of the case to the May term of court.

This the state's attorney refused to consent to, and the judge was inclined to sustain the demands of the latter, but when the defense called the court's attention to the fact that the sheriff had not returned the writs to the clerk of the court in the time required by law—15 days before the date of the meeting of the court—the judge was helpless and ruled that the error was fatal and that the case would have to go over.

The Daily Crescent then accused Sheriff Ewing of ignorance and gross neglect of duty, and stated that this blunder of his would cost the taxpayers of Defiance county several hundred dollars and that the county commissioners should compel Sheriff Ewing to pay all extra expenses to the county out of his own pocket.

The matter was yesterday brought up before the farmers' institute of this county, and a resolution in compliance with Editor Schrack's demands adopted by that body.

This greatly exasperated Sheriff Ewing, and on meeting him in the hallway of the court house, after exchanging a few very uncomplimentary words, Sheriff Ewing struck Mr. Schrack a blow in the face.

The latter recovering himself, seized a chair, but before any further damage was done the two men were separated.

The affair has created a good deal of excitement.

MISSISSIPPI REPUBLICANS.

They Are Having a Red Hot Convention.

Free Fight in the Hall and Much Bad Blood Stirred Up in the Election of Delegates.

Jackson, Miss., Feb. 24.—The republican convention to send delegates to the national convention at Minneapolis met here at 7 p. m. yesterday. The fight between B. K. Bruce, register of deeds, and John J. Lynch, fourth auditor of the treasury, on one side, and James Hill, postmaster at Vicksburg, and A. T. Wimberly, internal revenue collector, on the other, was furious from the start.

Bruce and Lynch had possession of the committee and the Hill men claimed that the roll excluded many Hill delegates from republican counties on frivolous contests.

The secretary of the state committee announced the selection of J. M. Matthews for temporary chairman. The Hill men nominated W. E. Millison. Before the result was announced a row broke out caused by the exclusion of the Hill delegates from Hinds and other counties, and Millison was picked up and put on the stand. Matthews also appeared at the same time, and both presided. The convention is a perfect bedlam. Both have appointed committees on resolutions and credentials, and pandemonium reigns. Hill has a large majority of the individual delegates present.

SENT BACK.

The Pair of Smuggled Chinamen Returned

To Canada, Where They Came From —A Confession From One.

The two Chinamen mentioned in yesterday's Bee were taken before United States Commissioner Beckham yesterday afternoon, and as a result they are now on their way back to Canada.

During the day they refused to divulge anything of themselves, but when confronted by the commissioner and questioned sharply, Chong, the one who could speak English, confessed that they had left London, Ont., Monday, going to Windsor that same day, from which place they were taken across the river to Detroit in a row boat. In Detroit they met a man who took them to Wyandot, and there purchased them tickets for Cincinnati, via Toledo. They came to this city as has been previously stated and here were arrested for coming into the country contrary to law.

After hearing this they were ordered back to Canada, and were placed on a train for Detroit last evening. The authorities in that city were notified and they will see that the Chinamen are landed in Canada.

After having spent a day in prison the two men were perfectly willing to go back to Canada or anywhere else to get

Highest of all in Leavening Power.—Latest U. S. Gov't Report.

Royal Baking Powder

ABSOLUTELY PURE

YOU'VE HAD 'EM.

Experiences in the Telegraphy of the Mind.

A Bee Has a Little Evidence to Offer and Others May Do Likewise.

Without a doubt there's a good deal to this new science, telepathy, or telegraphy of the mind. The recent article by Mark Twain on the subject brought to mind a hundred instances to every reader where he or she had experienced some such like sensation. It happens every day that some one takes a word out of our mouth as we are wont to call the proceeding, or suddenly staggers us by speaking of some subject that at the time was uppermost in our mind. These things happen so often that we overlook their importance, at least overlook the fact that they are excellent evidence that the power to read or control minds is vested in every one of us to a greater or less degree, to which fact we are generally unconscious. True, when these things happen we think for the moment that they are queer, but the impression they make soon passes from the mind to be awakened only for a moment on their re-occurence.

It happened the other day a Bee started out to gather in a few news items among the local railroad men. He had an unlighted cigar in his mouth, and as he went up to the desk of a prominent official, the railroader looked up, saw the cigar, and reaching in his vest pocket produced a match. The Bee expressed his thanks, but did not light the cigar, and after chatting a few moments stepped into the office of C. T. Wight, of the B. & O. The reporter was thinking of the match incident, and much to his surprise Mr. Wight offered him a match before a word had been spoken. There was nothing very strange about this, but when C. C. Gridley, of the C., H. V. & T., made the same offering a few minutes later the Bee commenced to think it queer. He stepped across the road into the Produce Exchange and ushered himself into the presence of S. A. Blair, of the Erie Dispatch, thinking hard all the time about the match, and sure enough out it came without a sign being made by either party.

By this time the Bee thought he would experiment. So when he dropped into the Union Ticket office and faced Charley Gates he chased the word "match" up and down the crevices of his brain, in and out among the gray matter and around the cerebrum, for all it was worth. It worked, Mr. Gates handed out the match.

It worked on every man visited, eight in all, the last being General Passenger Agent C. C. Jenkins, of the Clover Leaf, who had to fish down in his pants pocket and extract the article from his match box at a time too when he was very busy, and matches or cigars were the farthest from his thoughts.

After the deed was done the Bee told Mr. Jenkins of his former experiences. The gentleman in question responded that he also thought there was a great deal in telepathy. "I read Mark Twain's article," he said, "with considerable interest for the reason that time and time again personal experiences have brought the subject vividly to my mind. Do you know the other day I was thinking of Col. ——. I wanted to se him on urgent business of which he knew nothing at the time. I thought about him all day, but I was very busy, however, and was unable to go to his office. Along in the afternoon when I had cleaned matters up I thought to myself, I'll go down and see the colonel now, when lo and behold who should walk into my office but the colonel himself. I don't believe he had been here before in months."

Several days ago two Bees were seated at a matinee at Wheeler's. It was between the acts that one turned to the other to say something when his companion immediately spoke to him of the same subject he had in mind and that was the performance of A Million of Money, they had both witnessed at the Drury Lane theater, London, more than a year before. The previous conversation did not lead up to the subject, and it was indeed strange that the two should be thinking of the same thing at the same time when they probably hadn't thought of it before since their return from abroad.

Everyone has these experiences, and as the matter is now being investigated by scientists at home and abroad, the Bee would like to hear from those who can cite like instances.

Pioneer Notes.

Pioneer, O., Feb. 24.—(Special)—Business is lively and preparations are going on for several substantial buildings to go up soon.

Henry A. Harley, of Toledo, is in town looking after his property here, and other business. If he concludes to return to his beautiful residence here, a hearty welcome will be given him and his family.

The Baptists have just closed a seven weeks' meeting.

The United Brethren meeting, which has been in progress two weeks, still continues.

Pioneer now has a prohibitory liquor ordinance.

The wife of Wm. Shelhart, aged 49, was buried here last week.

The wife and the little daughter, Iva, of Editor C. J. DeWitt, of the Alliance, are recovering from their illness.

WOODBURY'S FACIAL SOAP

For the Skin, Scalp and Complexion. The result of 20 years' experience. At Druggists or sent by mail, 50c. A Sample Cake and 128 page Book on Dermatology and Beauty, Illustrated; on Skin, Scalp, Nervous and Blood Diseases and their treatment, sent sealed, 50c. Disfigurements, Birth Marks, Moles, Warts, India Ink and Powder Marks, Scars, Pittings, Redness of Nose, Superfluous Hair, Pimples, etc., removed. Consultation free, at office or by mail.

JOHN H. WOODBURY, Dermatological Institute, 125 West 42nd Street, New York City.

For Improved and Economic Cookery.

LIEBIG COMPANY'S Extract of Beef

The finest meat flavoring stock. Use it for soups, sauces and made dishes.

Efficient tonic in all cases of weakness and digestive disorders.

WHEN ORDERING ASK FOR Liebig COMPANY'S Extract

And see that it bears the signature of JUSTUS VON LIEBIG in Blue Ink across the label, thus: J. Liebig

THE ONLY CURE

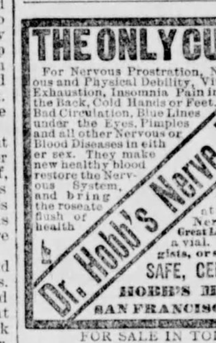

For Nervous Prostration, Nervous and Physical Debility, Vital Exhaustion, Insomnia Pain in the Back, Cold Hands or Feet, Bad Circulation, Blue Lines under the Eyes, Pimples and all other Nervous or Blood Diseases in either sex. They make new healthy blood, restore the Nervous System, and bring the roseate flush of health to the FADED cheek. Sufferers from Derangement of the Nerves, Impure Blood or Past Errors, should at once take DR. HOBB'S Nerve Tonic Pills, the Great Life Restorer. 50 cents a vial. For sale by Druggists, or sent by mail.

SAFE, CERTAIN, SPEEDY.

HOBB'S MEDICINE CO., SAN FRANCISCO or CHICAGO.

FOR SALE IN TOLEDO, O., BY W. K. West, 401 Madison St. Cook Bros. (old number) 66 Front St.

Regulate the Temperature OF YOUR HOUSE WITH ONE OF L. BECKMANN'S STANDARD THERMOMETERS.

EDISON APPARATUS FOR LIGHT AND POWER.

Armatures Rewound and Repaired. Wiring of all kinds.

BAKER BROS., 369 South Erie St. Phone 388.

Toledo Truck & Storage Co

General Storage, Trucking and Hoisting of Machinery and Safes.

Office and Warehouse: 25 to 35 S. St. Clair St.

Phone 374. C. C. Cone Mngr

DRINK LION COFFEE FOR BREAKFAST. IT IS A TRUE MIXTURE OF MOCHA, JAVA AND RIO.

A DELICIOUS DRINK

A BEAUTIFUL PICTURE IN EACH PACKAGE

WOOLSON SPICE CO. TOLEDO, O.

KANSAS CITY, MO.

Angier's Petroleum Emulsion WITH HYPOPHOSPHITES

Dr. M. C. BISSELL, Limestone, N. Y., says: "I find, in wasting diseases, a gain of flesh and strength, and a generally improved condition follows the use of Angier's Petroleum Emulsion. In both incipient and advanced stages of consumption, as in all other Throat and Lung Diseases, I depend upon it to accomplish all that anything can. I have used it with best results in treating Chronic Bronchitis and Pneumonia."

It is far superior to Cod Liver Oil, and totally unlike all other Emulsions. It is doing really more than could be expected of a medicine.

A House Surgeon of a Detroit Hospital says: "We cheerfully endorse Angier's Petroleum Emulsion as a *food* and *medicine*."

SEND FOR An interesting, instructive, and valuable book, entitled "PETROLEUM: ITS MISSION."

ANGIER CHEMICAL CO., Boston, Mass.

HOMESTEAD QUARRY

LIME CITY, OHIO.

Dimension Stone, Bridge Stone Building Stone, Rip Rap Stone, Preble Stone.

The finest Lime Stone in Northern Ohio. Stone of any dimension cut to measure. Address the

Michigan Stone & Supply Co.

AT LIME CITY, OHIO.

33 Congress St., West, DETROIT, MICH.

GUS F. SMITH, Pres't and Gen'l Manager

Notice to Contractors.

Ostrich Lane.

Sealed proposals will be received by the undersigned, up to 12 o'clock at noon of Monday,

THE 7TH DAY OF MARCH, 1892,

for improving Ostrich Lane from the paving in Mulberry street to the paving in Magnolia street by paving the central fifteen (15) feet thereof with Vitrified fire brick, together with the necessary grading, curbing, crosswalks, drainage, etc.

That the contractor or contractors who shall do the work herein provided for shall be paid in cash within ninety days after completion of the work and acceptance thereof by the city.

All bids must be written with ink and the price of each item shall be written out in full as well as in figures. Each bid must contain the full name of every person interested in the same. All parties filing bids for the matter specified in this notice, must deposit with the city clerk on each bid the sum of one hundred dollars. All deposits to be in cash or certified check on a bank doing a regular banking business in the city of Toledo, and accompanied by an agreement signed by the bidder and two disinterested persons, guaranteeing that, if the bid is accepted, a contract will be entered into—otherwise the amount deposited to be forfeited to the city; and in case a contract is entered into, said deposit to remain until the first estimate of work done, (or double the amount of deposit,) is reported to the common council.

Bidders will be required to indorse their names on the outside of the envelope containing their proposal, and what the bid is for, the same to be filed with the city clerk. Bids not filed in accordance with the above requirements will be rejected.

Blank bids and envelopes can be obtained of the undersigned or of the city civil engineer.

Bidders must specify the time within which they will commence and complete the work after the acceptance of their bid.

Plans and specifications can be seen at the office of the city civil engineer.

The council reserves the right to reject any or all bids.

By order of the council.

C. H. DURIAN, City Clerk.

mon-feb-22-e-o-d-2-w

Notice to Contractors.

Alley Paving.

Sealed proposals will be received by the undersigned, up to 12 o'clock at noon of Monday,

THE 7TH DAY OF MARCH, 1892,

for improving alley between St. Clair street and Superior street from the northeast gutter line of Jefferson street to the southwest gutter line of Madison street by paving the full width thereof with either Trinidad asphalt laid on a foundation of hydraulic cement concrete or Medina block stone with joints filled with mastic cement together with the necessary grading, curbing, crosswalks, drainage, etc.

The contractor or contractors who shall do the work herein provided for shall be paid in cash within ninety days after completion of the work and acceptance thereof by the city.

All bids must be written with ink and the price of each item shall be written out in full as well as in figures. Each bid must contain the full name of every person interested in the same. All parties filing bids for the matters specified in this notice, must deposit with the city clerk on each bid the sum of one hundred dollars. All deposits to be in cash or certified check on a bank doing a regular banking business in the city of Toledo, and accompanied by an agreement signed by the bidder and two disinterested persons, guaranteeing that, if the bid is accepted, a contract will be entered into—otherwise the amount deposited to be forfeited to the city; and in case a contract is entered into, said deposit to remain until the first estimate of work done, (or double the amount of deposit,) is reported to the Common Council.

Bidders will be required to indorse their names on the outside of the envelope containing their proposal, and what the bid is for, the same to be filed with the city clerk. Bids not filed in accordance with the above requirements will be rejected.

Blank bids and envelopes can be obtained of the undersigned or of the city civil engineer.

Bidders must specify the time within which they will commence and complete the work after the acceptance of their bid.

Plans and specifications can be seen at the office of the city civil engineer.

The council reserves the right to reject any or all bids.

By order of the council.

C. H. DURIAN, City Clerk.

mon-feb-22-e-o-d-2-w

Notice to Contractors.

Fifteenth Street Paving.

Sealed proposals will be received by the undersigned, up to 12 o'clock at noon of Monday,

THE 21ST DAY OF MARCH, 1892,

for improving Fifteenth street from the paving in Washington street to the north line of the Toledo, St. Louis & Kansas City railway, be improved by paving the central twenty-six feet thereof with either Medina stone, Vitrified fire brick or Trinidad asphalt laid on a foundation of hydraulic cement concrete, together with the necessary grading, curbing, gutters, crosswalks, drainage, etc.

The contractor or contractors who shall do the work herein provided for shall be paid in cash within ninety days after completion of the work and acceptance thereof by the city.

All bids must be written with ink and the price of each item shall be written out in full as well as in figures. Each bid must contain the full name of every person interested in the same. All parties filing bids for the matters specified in this notice, must deposit with the city clerk on each bid the sum of one hundred dollars. All deposits to be in cash or certified check on a bank doing a regular banking business in the city of Toledo, and accompanied by an agreement signed by the bidder and two disinterested persons, guaranteeing that, if the bid is accepted, a contract will be entered into—otherwise the amount deposited to be forfeited to the city; and in case a contract is entered into, said deposit to remain until the first estimate of work done, (or double the amount of deposit,) is reported to the common council.

Bidders will be required to indorse their names on the outside of the envelope containing their proposal, and what the bid is for, the same to be filed with the city clerk. Bids not filed in accordance with the above requirements will be rejected.

Blank bids and envelopes can be obtained of the undersigned or of the city civil engineer.

Bidders must specify the time within which they will commence and complete the work after the acceptance of their bid.

Plans and specifications can be seen at the office of the city civil engineer.

The council reserves the right to reject any or all bids.

By order of the council.

C. H. DURIAN, City Clerk.

mon-feb-22-e-o-d-4-w

ADMINISTRATRIX' SALE.

In pursuance of an order of the probate court of Lucas county, Ohio, I will offer for sale at public auction on Saturday, the 12th day of March, 1892, at 10 o'clock in the forenoon, at the door of the court house in Toledo Ohio, the following described real estate, situate in said county and state, viz: Lots number sixty-five (65), sixty-six (66) and sixty-seven (67) of Shaw & Wells' second addition to the city of Toledo, Lucas county, Ohio. Appraised at $450 for each lot. Terms of sale cash.

MARY CONLISK, Administratrix of estate of Wm. Conlisk, deceased.

wed-feb-10-17-24-mch-2

NOTICE.

Notice is hereby given that the undersigned has this day been appointed and qualified as administrator of the estate of John S. Herzig, late of Lucas county, Ohio, deceased. MILO MELCHERS.

Dated at Toledo, this 17th day of February, 1892.

wed feb-17-24-mch-2

FACE MASSAGE

Treatment of Hair and Scalp.

Facial blemishes of every description permanently removed without the use of harmful compounds. The face treatment teaches one how to care for and keep the face free from imperfections. Superfluous hair permanently removed by electricity. Consultation free from 9 to 10 a. m., 2 to 3 and 7 to 8 p. m. MRS. L. J. RAYMER, Dermatologist, 415 Twelfth Street. Treatment by mail.

A. RENSCH & CO.

607 MONROE ST.,

Have the Finest Imported and Domestic Delicacies, such as Fromage de Roquefort, Fromage de Brie, Fromage de Camembert, Fromage de Mananta, Dill Pickles, French Mushrooms and Peas; also all kinds of Imported Sausage, Mustard etc.

MR. SPURGEON'S DEATH.

It Was, Without Doubt, Untimely.

Unquestionable Evidence That He Might be Alive and Well To-Day Had He Followed His Own Wishes.

The sad death of Rev. Charles H. Spurgeon is rendered still sadder by the belief that his life might have been saved and his great work prolonged. The daily papers contain a cablegram from London which states that before his death the suffering divine had pleaded with his physicians to depart from the narrow lines of practice and administer a modern dis-

covery by which he had formerly been cured. The cablegram is as follows:

Could Spurgeon Have Been Saved?

London, Feb. 12.—Considerable excitement has been occasioned by the report that Rev. Charles H. Spurgeon before his death pleaded with his physicians to administer Warner's Safe Cure, which he had previously used with great benefit. The doctors refused and threatened to abandon the case. Friends of the family are said to be very indignant.

Here was a grand life, whose words have been read and whose influence has been felt by millions and yet permitted to go to the Great Hereafter when his teachings might have been prolonged; his life might have been saved.

It is refreshing to think that there are other noble preachers, both abroad and in America, who are alive to-day but who might have been in their graves had it not been for the wonderful remedy which Mr. Spurgeon longed to take and which they did take and were saved.

The Rev. Francis McCammon of the Manse, Bainbridge, like the Rev. Mr. Spurgeon, was brought to the gates of death. He said: "I had been thinking for some time of using Warner's Safe Cure, but my medical man dissuaded me from so doing. However, I gradually got worse, and, being at last told by him that I could not recover, I resolved to try this great remedy. I am happy to say that the result of the use of three bottles is most remarkable, indeed incredible, and I realize that I shall be able to enjoy life for years to come."

The Rev. George Waterman, Berwyn Lodge, Broadstone, Wimborne, England, said: "I owe my present health, even my life, under God, to the use of Warner's Safe Cure. During nearly two years I had been under the treatment of one of our most celebrated London physicians, but at last he gave me to understand that he could do nothing more for me. At that time Providence directed me to try Warner's Safe Cure, the use of which I continued until I am rejoiced to say I am entirely cured. I have recommended this great remedy ever since my recovery, and in no single case has it failed to effect a complete cure."

The Rev. Edward Wilson, D.D., Bishop of Ottawa, Canada, says: "I have found Warner's Safe Cure the most valuable and efficacious remedy I have ever tried. Indeed, one cannot well express the experimental sense of its beneficial action. It is like a charm, soothing, relieving, and building up so quickly. I find that renewal after an interval of cessation is very advantageous and do so whenever I think it needed."

The sad hearts who mourn to-day the untimely death of Mr. Spurgeon may cherish his teachings, but cannot recall his life. He has gone, and his death is both a lesson and a warning. Had he followed his own judgment in his physical life as he did his conscience in his spritual affairs, he would probably be alive to-day to bless the world with his teachings and inspire by his presence! May this not be a lesson to you? May you not also require shelter from the great bodily dangers which surround you? Can you afford to neglect the warning?

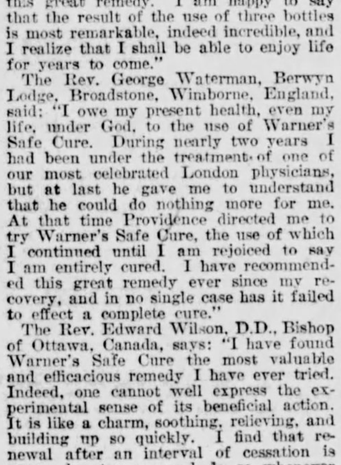

This is Baby Ruth Cleveland's carriage on exhibition at Bartlett's Palace Furniture Store, 618 Jefferson street. We also have a full line of carriages of every price and color, furniture, bedding and desks. The lowest-priced house in the city.

A. T. KLINE,
DENTIST,
335 Superior Street, over Allen & Parkhurst's.

BRIDGE and CROWN WORK a SPECIALITY!

PHONE 446

R. R. R.
RADWAY'S READY RELIEF
CURES AND PREVENTS
Colds, Coughs, Sore Throat, Influenza, Bronchitis, Pneumonia, Swelling of the Joints, Lumbago, Inflammation,
RHEUMATISM, NEURALGIA,
Frostbites, Chilblains, Headache, Toothache, Asthma,
DIFFICULT BREATHING.
CURES THE WORST PAINS in from one to twenty minutes. NOT ONE HOUR after reading this advertisement need any one SUFFER WITH PAIN.
Radway's Ready Relief is a Sure Cure for Every Pain, Sprains, Bruises, Pains in the Back, Chest or Limbs. It was the First and is the Only PAIN REMEDY
That instantly stops the most excruciating pains, allays inflammation, and cures Congestions, whether of the Lungs, Stomach, Bowels, or other glands or organs, by one application.
A half to a teaspoonful in half a tumbler of water will in a few minutes cure Cramps, Spasms, Sour Stomach, Heartburn, Nervousness, Sleeplessness, Sick Headache, Diarrhoea, Dysentery, Colic, Flatulency and all Internal pains.
There is not a remedial agent in the world that will cure Fever and Ague and all other Malarious, Bilious and other fevers, aided by RADWAY'S PILLS, so quick as RADWAY'S READY RELIEF. Fifty Cents per bottle. Sold by Druggists.
BE SURE TO GET RADWAY'S.

PISO'S CURE FOR
CURES WHERE ALL ELSE FAILS.
Best Cough Syrup. Tastes Good. Use in time. Sold by druggists.
CONSUMPTION

ENGLAND BEFORE THE STORM.

The day that is the night of days,
With cannon-fire for sun ablaze,
We spy from any billow's lift;
And England still this tidal drift!
Would she to sainted forethought vow
A space before the thunder's flood,
That martyr of its hour might now
Spare her the tears of blood!

Asleep upon her ancient deeds,
She hugs the vision plethora breeds,
And counts her manifold increase
Of treasure in the fruits of peace.
What curse on earth's improvident,
When the dread trumpet shatters rest,
Is wreaked, she knows, yet smiles content
As cradle rocked from breast.

She, impious to the Lord of Hosts,
The valor of her offspring boasts,
Mindless that now on land and main
His heeded prayer is active brain.
No more great heart shall guard the home.
Save eyed and armed and skilled to cleave
You swallower wave with shroud of foam,
We see not distant heave.

They stand to be her sacrifice,
The sons this mother flings like dice,
To face the odds and brave the Fates;
As in those days of starry dates,
When cannon cannon's counterblast
Awakened, muzzle muzzle bowled,
And high in swathe of smoke the mast
Its fighting rag outrolled.
—George Meredith in the Athenæum.

BEESWAX.

Scientists say that bees will visit fields 12 miles from their hive.

There are 202,300 acres of land in Great Britain devoted to orchards.

There is a woman in Oregon who has worked 20 years at stone-cutting.

The average southern pine lands cut 15,000 feet of lumber to the acre.

An agency is to be situated in St. Paul to secure work for released convicts.

Russia makes 30,000,000 wooden spoons every year, the material being birch.

One of the prominent financial experts of London rejoices in the name of Faithful Begg.

There were 3,761 deaths in London during the week ended January 23, and only 2,623 births.

A large party is to leave Anacortes, Wash., for Alaska to explore and prospect the Yukon river.

A sign, posted by a considerate Philadelphia druggist, reads, "Come in and wait for the car."

A bill before the Illinois senate provides for only women jurors in coroners' inquests on women.

It is said that one woman in every 60 in London is a gin-drinker, and one in every 20 a pauper and one in 13 illiterate.

The energy of a stroke of lightning is estimated to be equal to that of a 100-horse-power engine working 10 hours.

By studying the spectrum of lightning as it passes through the air, it has been found that sodium, the element from which common salt is formed, exists in the atmosphere.

The Jewish immigration to New York will be far greater this year than it was last year, according to Dr. Goldberg, who recently visited Europe and gathered information there.

Among the latest patents in Washington is one for an electro-propelling tricycle, which, it is claimed, will run at the rate of from eight to twelve miles an hour at a nominal cost.

Two pieces of aluminium can be soldered together by the use of silver chloride. Finely powdered fused silver chloride is spread along the junction, after which the solder is melted on with a blow-pipe.

Should a man in China be unfortunate enough to save the life of another from drowning, it is said, he is at once saddled with the expense of supporting the survivor for the remainder of that person's life.

At a wedding at Brookfield, Mo., last week, the bride and groom each wore very valuable gold nuggets, old family relics, dug from Deadman's gulch, Sacramento valley, Cal., by the father of the groom in 1856.

To-day much of the paper for books is made, at least in part, of wood pulp treated with powerful acids, while the ink is a compound of various substances naturally at war with the flimsy paper upon which it is laid.

Deeming it too much trouble to open a safe in a store at Sulphur Rock, Ark., one night last week, burglars carted it away with them in a team which they stole from a neighboring livery stable for the purpose.

A tough met a small boy with a pitcher of yeast at Fairmount a few days ago, and, misled by the foam, he seized the vessel and swallowed half its contents before he realized the awful truth. His face then would have made a study for a $50 prize photograph.

A knowledge of the physiology of the human larynx has made it possible to supply artificial voices to persons who have been deprived of their own. Many instances are given where by the insertion of suitable rubber membranes they have been of great practical use in speech.

It has been discovered that silver exists in the ashes of two volcanoes in the Andes of Ecuador, in South America. The quantity of silver is exceedingly minute, however, being about two-fifths of an ounce in a ton of ashes at Cotopaxi, and about three-tenths of an ounce at Tunguragua.

Cloves are the unopened flower of a small evergreen tree that resembles in appearance the laurel or the bay. It is a native of the Malacca or Spice islands, but has been carried to all the warmer parts of the world, and it is now cultivated in the tropical regions of America.

In Long Island Sound, not far from the north shore of the island, is clearly defined the channel of an ancient river. As shown by the United States coast survey, it is a gorge, having a depth of about sixty feet below the general floor of the sound on either side of it. The gorge, or channel, was cut into the bedrock of gneiss, the erosion of which is exceedingly slow.

A Scott county (Virginia) man, in the last stages of consumption, a few days ago ordered his coffin and had it brought to his room, where he inspected it and approved it. He then had it placed in an adjoining room and paid for it. He has also made several other preparations for his death and funeral, which he expects will occur this month.

In the two Methodist conferences of Maine last year 72 churches, with $271,850 worth of property and paying salaries aggregating $30,779, gave $1,505 to church benevolences and $195 for the support of superannuated pastors, while the 23,544 Methodists in the state contributed for the support of veteran ministers the sum of $2,704—a fraction over 11 cents each.

There have been several peculiar showers in the United States during the last quarter of a century; among others, a shower of "quivering flesh" in Kentucky; a shower of edible mushrooms in South Carolina; a shower of small seeds in Statesburg, S. C., in 1882, and a shower of sulphur in the Indian Territory in the spring of 1883.

A few years ago it was suspected that the latitude of places on the earth's surface changes. A number of astronomers agreed to make observations for two years, and the result has just been made public. Latitudes do change. Berlin, for example, was 50 feet nearer the north pole in September than it was in March. This change is not, of course, a shifting of any point on the earth's surface. It is a tilting of the axis of the earth.

The Mohammedan woman has a higher legal position than her English sister. By Mohammedan law the marriage contract only gives the husband certain clearly defined rights over his wife and none whatever over her property. She has legal status apart from him, and can contract with him, sue him or be sued by him, and he has no more right to her earnings than a stranger.

Well-informed lumbermen declare that there is more timber in the forests of Maine to-day than there was 10 years ago, because care has been exercised in the felling of trees during recent years. Only good-sized trees are cut nowadays, the smaller being allowed to stand until they attain a proper growth. A great amount of pulp wood is cut on second growth tracts, but in lumber operations no small trees are felled. There is less destruction by fire now than formerly.

Spurgeon used to employ help in preparing some of his sermons and addresses. It is related that a gentleman who frequented the British museum used to find another man continually examining volumes of the Fathers and the Puritan divines. One day the first of these visitors said: "I suppose, sir, you are preparing some work of great research?" "Oh," said the other, "don't you know who I am? I am Spurgeon's man. I have to get up for him all the most telling anecdotes from old or not generally accessible books."

KILGORE ON HILL.

He Believes He Would Be Defeated

If He Was Nominated for the Presidency.

Reasons Why Grover Cleveland is Stronger

With the Masses Than the Ex-Governor.

The Democratic Party of the South and West, Justly or Unjustly, Will Never Forgive Hill for Cleveland's Defeat in 1888.

Washington, Feb. 24.—Congressman Kilgore, of Texas, is not what would be called a politician of the feeble sort. He is strong and forceful. He has been an ultra economist since he has been a member of the house of representatives, and as an "objector" and fighter his backbone has never been questioned.

He did not like Reed's rule, and when Reed had the doors locked in the last congress making prisoners of the members whom he desired to count, Kilgore kicked down the locked doors to show his disregard for the man who attempted to tyrannize over him.

Mr. Kilgore was never known as an admirer of Cleveland, although he has a supreme respect for the ex-president, for his courage, his honesty, his respect for the will and wishes of the people.

With other democrats Kilgore has discovered that his party is not in as favorable condition now as could be desired, and that it must do something in the immediate future or give up hope of victory in the fall.

Nobody in Washington accredited to Texas more fully understands the sentiments of the people, the plain people, of the Lone Star state than Mr. Kilgore. He talked to your correspondent to-day on the political situation, and his talk was interesting:

"We can win the presidency," said Colonel Kilgore, "if we make the fight on principle, as the democrats have been accustomed to make it. We cannot win the presidency by contending in negative fashion for principles which are scarcely mentioned and certainly not outlined. The idea is advocated by the Tammany wing of the party and promulgated with especial vigor in the teachings of Senator Hill, that we should not try to do anything.

The line of policy upon which he and his followers would make the fight is based on nothing higher than spoils. The people from whom Senator Hill is getting his greatest support for the presidential nomination are the politicians and spoilsmen—the men who are in politics for a profession, and who wish for success for personal gain.

Hill A New Factor.

"Why six months ago Senator Hill was not considered as a presidential possibility. No one had discovered in him any presidential timber. No one has yet accused him of having any statesmanship or of having any higher idea of a public office than regarding it as a private snap. He has recently come into very great prominence because of his success in securing the legislature of New York by methods that are at best questionable.

"I say that because of really questionable methods, because of methods which we have denounced in unmeasured terms when pursued by Quay and others, and because of the belief that if he gets in the democrats will certainly get the offices, an element of the party has only lately turned to him as a suitable man to bear the national standard.

"The great masses of the voters of the country do not get the offices, care nothing for them and will not exert themselves to come out and vote for a man who bases his claims on no higher principles.

When a party starts out, as John Randolph used to put it, having as its platform seven principles—five loaves and two fishes— it is not going to wake up any enthusiasm among the great body of the people.

"I am really very much distressed at the sway which this line of policy seems to be getting. It is Tammany's line, and while it is exceedingly bad, I fear it is growing. Some of these New York fellows tell us the cabmen, the barbers and the waiters, and serving men of various sorts all talk straight out as favoring Hill.

"The reason of this is simply that these men belong to organizations over which Tammany has general influence. They are brought into meetings and instructed how they shall talk and how they shall vote, and they are plainly taught to understand that their positions depend on their following these instructions.

"When you get out from these classes, out in the country among the great masses of the people who believe in principle, advocate clean methods, and know nothing about fixed instructions, you find that you are clear out of the domain of Mr. Hill's influence.

"The great body of the American people believe in principle, admire a clean, straight, square man and almost worship courage. These people will break their necks talking and working for a statesman and a man of convictions. They will not bestir themselves for a politician and a spoilsman."

Hill Would Be Defeated.

"Do you believe that Senator Hill would be elected if he were made the nominee?"

"I really do not," Col. Kilgore answered. "He would lose, I think, in most of the doubtful states. He would fail to bring out a strong vote in the south and west. In such states as Louisiana and Mississippi, where the people have recently been having trouble, they would be inclined to trade off their national votes in order to gain success in their state elections. Besides, such a furore has recently been raised in New York owing to the midwinter convention and the other Hillisms which have overspread the state that it is becoming doubtful whether he could even carry New York."

After reflecting a moment the Texan continued: "We have all along heard it proclaimed with vehemency that Senator Hill is the only man that can carry New York. Mr. Cleveland turned the state over to him with 190,000 majority. In the next election, though he succeeded himself, he let the legislature be himself, he turned the machine against Mr. Cleveland and let Cleveland be defeated. In doing this it seems very clear that his object was to indicate to the country that he was the only man who could carry New York. He pulled through, but he let everybody else fail.

"Now, if Mr. Hill has New York so absolutely solid as he would lead us to believe, why was it necessary for him to call the mid-winter convention? Why is it necessary for him to leave the work in the senate, for which the government pays him a pretty good salary, and go to New York and watch over the primaries and take care of the machine? All these things look suspicious and, taken in connection with the entirely negative line of policy which he has advocated, they hold him up before the people who believe in principles as a man who believes that the whole object of politics is to win an election."

Cleveland Could Win.

"Do you believe that Mr. Cleveland would be elected if he were nominated?"

"Yes, I do. He would get all the southern and western votes that naturally belong to the democracy. I think he would win in New York. Considering this story of the recent past, the party in New York could not afford to let him be beaten there. In Indiana, which is considered doubtful, he would certainly win. New Jersey would assuredly go for him. Connecticut would likely go for him. He would stand a chance in Iowa, and he would get some votes in Michigan. His candidacy would stimulate the entire people, because, with his nomination, the great cry of tariff reform would arise all over the land, the people would realize that they had something to fight for, and they would feel that they were following a man who has the full courage of his convictions."

"How does Texas stand between Hill and Cleveland?"

"The voters of Texas are for Cleveland, many of the public men and the supposed managers of affairs are for Hill. The Texas delegation will likely be for Cleveland. It would be almost impossible to select a Texas delegation that would be for Hill. From a very full and apparently accurate report I saw recently, I think, that Georgia is in about the same situation as Texas."

"What action do you think the party should take upon the silver question?"

Slowly and thoughtfully Col. Kilgore replied: "We are so mixed up on the silver question that I am almost afraid to discuss it. In order to defeat the do-nothing policy I would almost be willing to put silver to the front. Personally I favor free silver, my district and my state favor it and if the free silver bill comes to a vote I shall vote for it. I believe that the national convention should declare in favor of the gold and silver of the constitution, with a sufficiency of currency convertible into coin to do the business of the country.

"To make the question of free and unlimited coinage paramount to tariff reform, I believe would defeat the party. It is a very significant fact that there is not a singles man who has been spoken of as a presidential candidate who is in favor of the free and unlimited coinage of silver."

FLOODS EXTENDING.

Madrid, Feb. 24.—The floods out in the provinces of Granada, Malaga, Almeria and Cordova are rapidly extending. The town Vilez-Malaga, on the Vilez river, between the mountains and the Mediterranean, is inundated, and several buildings have been carried away by the force of the torrent which sweeps through the streets. Other towns are flooded; heavy rains are falling, and great destruction of property is threatened.

THE QUEEN'S HEALTH.

London, Feb. 24.—The queen arrived at Windsor Castle to-day from Osborne. It was noticed that she did not seem in robust health.

COOLEST IN HIS CLASS.

Robber Perry at the Head of His Kind

Regrets That His Shots Were Not More Deadly, and Says His Whole Adventure Was Ill-Starred.

Rochester, N. Y., Feb. 24.—A Lyons special says: The streets around the jail and police station are still crowded with people anxious to get a look at the now celebrated train robber. In response to telegrams the entire crew of the express train came from Rochester for the purpose of appearing as witnesses. The New York Central proposes to prosecute Perry for stealing engine 511, driving the crew off at the point of a revolver, blocking tracks, damaging rolling stock and intimidating employes.

Perry said this morning: "If I ever got a fair shot at George La Point I would have killed him. He narrated his experience in escaping Sunday and says he never was so exasperated in his life as when Charles W. Burnett, his pursuer, mounted a horse and passed him, twice compelling him to take to the swamp.

"I tried to turn my gun on him," he said, "but nearly tipped over. Burnett had more pluck than the whole shooting match except Collins."

Perry laughs at the Pinkertons and says that within six weeks past 15 of them were within 12 feet of him and did not know it. He said this was in Canada in the cellar of a hotel. He knew they were after him.

After the Utica robbery, he said, he gathered up all his pictures. He was always very careful about photographs. Later he had one taken for a lady from which the Pinkertons secured their picture. When shown the cut of him on the Pinkerton circular he said: "If that lady had told you all she knew you would have captured me sooner."

He claims that his entire escapade of last Sunday was ill-starred. "While standing in the depot at Syracuse Sunday morning," he said, "something happened that amused me. I laughed and the brakeman standing near turned around and looked at me. When I was standing in front of the Lyons depot the same brakeman recognized me and called upon the crowd to arrest me."

McInerney, the express messenger, who was shot by Perry, is in a fair way of recovery, the wound in his thigh being the only serious one.

ARE YOU WEAK AND TIRED?

If you are sick and have not been helped why do you not write a full description of your case to the great specialist in curing nervous and chronic diseases, Dr. Greene, of 35 W. Fourteenth street, New York, known everywhere as the discoverer of Dr. Greene's Nervura, and who is without doubt the most successful physician in the cure of all long-standing complaints?

Consultation in all cases is entirely free, personally or by mail. Thousands consult him by letter, and he returns an answer to all perfectly explaining their diseases, giving advice, etc., without charge.

His success in curing diseases by his marvellous vegetable remedies is simply wonderful, and he has made a specialty of the cure of persons at a distance through letter correspondence and treatment. In this manner thousands of people have been and thousands more are being cured, and we should advise you, if you desire a sure cure from your disease, to immediately write him all about your case. It will cost you nothing to get his very valuable advice.

IN DARKEST RUSSIA.

The official crusade against education in Russia goes on apace. The governor-general of Kieff, Volhynia, and Podolia (Count Alexis Ignatieff) issued instructions to the provincial police, that all home instruction of children should be subjected to a strict censorship. The remarkable manner in which this censorship was conducted has just been illustrated in the manufacturing borough of Ouladovka in Podolia. The chief of police proclaimed that in the future all workingmen would be prohibited from instructing their children at all, and in order that he might test easily the fullness of their obedience to this order, he commanded that the workingmen's children should not be kept in the house, but sent into the streets, where he, in passing, might observe their occupations. This, however, was not enough. He was informed that several Catholic laborers let their children read papers, and taught them how to write. Thereupon he announced that no educational books or tracts should be kept in the house. He made sure of the observance of his new order by having all his men turn in and search every workingman's house in the city. Wherever educational matter was discovered, or children found studying, a full report of the details of the offense was made, and the books or other educational materials were confiscated.—The Teacher.

WILL VISIT ENGLAND.

Rome, Feb. 24.—The Tribune says that the king of Italy will visit England in July, and that he will review a powerful British fleet at Spithead.

RIGHT OR WRONG.

Which will ye have? It does seem as if some folks prefer to have the last condition of the liver rather than the first. They perpetually dose themselves with purgatives totally without virtue as alterative of liver trouble. Hostetter's Stomach Bitters is the successful candidate for the people's choice, and yet, popular and well known as it is, there are unfortunates who keep on trying the drastic remedies of former days. It is to the intelligent portion of the public that the well known and long tried properties of the Bitters appeal. Reason should be guided by experience in the matter of medication. "The best guide to our feet is the lamp of experience," said a great patriot of the early revolutionary period, and the exclamation is pregnant with truth. For over a third of a century the Bitters daily has met with the endorsement of people suffering from liver complaint, malaria, constipation, rheumatism, debility and troubles accompanied by dyspepsia. Latterly it has declared itself and been thoroughly approved as a remedy for "la grippe."

WILL TALK TO GOSCHEN.

Secretary Foster to Consult on the Silver Question.

An International Conference May Follow the Visit of Secretary Foster to England.

New York, Feb. 24.—The financiers of the country admit that all the danger that is now apprehended in regard to the silver question would be eliminated if international action on the subject could be secured.

It was learned to-day by the Tribune that although Secretary Foster's trip abroad is said to be entirely personal, he will will meet George Goschen, the British chancellor of the exchequer in England, and the ultimate result will probably be that arrangement for an international conference to take action on the silver question will be made.

THE CURTIS TRIAL.

Arguments Made and a Verdict Soon Expected.

San Francisco, Feb. 24.—The taking of the testimony in rebuttal in the Curtis trial closed yesterday. Only two witnesses were examined, both being for the defense. District Attorney Barnes then opened the argument to the jury and said he would only attempt to state the evidence fairly without any appeal to the prejudices of the jury, leaving them responsible for the verdict. In pursuance of this declaration he reviewed the testimony at length.

Attorney Knight made the opening arguments for the defense. He stated that Curtis was known by reputation to the people of the United States everywhere, and that his reputation has always been good.

He claimed that it was impossible for a mind befuddled as was Curtis' on the night of the tragedy to concoct a defense that since has withstood examination, unless there was truth in his statements, and he was satisfied that Curtis never had been prompted as to what defense he should make.

Knight claimed that the prosecution had suppressed material evidence, though for what purpose he could not state.

Age Will Tell,

Crow feet will come. Prevent tendency to Wrinkles, Ageing or Withering of the skin, drying up of the flesh, by using LEAURELLE OIL BALM. Gives a rosy, youthful hue to the rough coarse grained skin, abolishes Pimples, Freckles, Blotches; clears the lifeless, clay-like, sallow complexion; tones down redness of nose, face and hands. 50c. and $1.00 at Druggists. Large size prepaid by express for $1.00. E. S. Wells, Jersey City.

WELLS' HAIR BALSAM.

If gray, Wells' Hair Balsam gradually restores to original color; elegant tonic dressing, 50c., $1, Druggists; large size prepaid by express for $1. E. S. Wells, Jersey City.

WELLS' HEALTH RENEWER restores Sexual vigor.

No Waiting for Results.

When the face and hands are dry, feverish, chapped, rough, or the skin irritated from whatever cause, the advantages of using LEAURELLE OIL BALM are that only one application is needed, which will dry in instantly, leaving no traces, excepting a smooth, even skin; does not grease nor soil anything, need not be covered up or washed off, delightful for the toilet. 50c. and $1.00 at Druggists. Large size prepaid by express for $1.00. E. S. Wells, Jersey City.

ROUGH ON CORNS. Liquid, 15c. Salve and Plaster, 15c.

La Grippe, Small-Pox,

Diphtheria, Cholera nor Malaria have any terrors for those who brace, tone and fortify the system with Wells' Health Renewer. Goes direct to weak spots. $1.00, Druggists.

Teacher—If by the use of
Wolff's ACME Blacking
you save one pair of Shoes a year, and a bottle at 25 cents lasts three months, for how many years blacking will one year's saving in shoe Leather pay?

10c Will pay for the Cost 10c
10c of Changing Plain White 10c
10c Glass Vessels to Ruby, 10c
10c Emerald, Opal, 10c
10c or other Costly Glass. 10c
PIK-RON
FOR GLASS

PLUMBERS.

J. M. GROENEWOLD,
JOBBER OF
Supplies for Plumbers
Steam and Gas Fitters,
Engine Builders & Brewers.
Iron Pipe, O W Tubing, Casing, Hydrants, Street Washers, Pumps, Hose, Etc.
29 St. Clair Street

PICTURE FRAMES
AND ENLARGING.
A specialty of nice work and low prices. Order by mail will receive prompt attention.
F. A. MOHR,
814 OAK ST., NEAR SUMMIT.

LOOK OUT!!!

for these imitations and substitutes, they are poor stuff at the best and increase your misery. Take Simmons Liver Regulator only. You will know it by the large red Z on the face of every package and by the relief it gives when taken for Dyspepsia, Indigestion, Constipation, Biliousness and Sick Headache.

TAKE SIMMONS LIVER REGULATOR ONLY.

SPRING, 1892.
L. S. Baumgardner & Co.
WHOLESALE DEALERS AND JOBBERS OF
DRY GOODS
Notions, Hosiery, Underwear, Pants, Shirts and Overalls.

We are now showing Full and Complete Lines of
NEW SPRING GOODS
IN ALL DEPARTMENTS.

The trade are respectfully invited to inspect our stocks. All goods sold at
Lowest Market Prices!
Terms and discounts liberal. Orders solicited, promptly filled and shipped.
WHOLESALE ONLY.
L. S. BAUMGARDNER & CO.
224 and 226 Summit St., TOLEDO, OHIO.

OCULISTS' PRESCRIPTIONS A SPECIALTY.
Northwestern Optical Co.
The only exclusive optical dealers in the city.
417 ADAMS STREET, TOLEDO, O.

Call and have your eyes examined by our new improved system.
We Manufacture any Special Styles of Spectacles or Eyeglasses desired.
We are sole agents for the renowned Rainbow "Pebble" lenses, the most superior article on the market.

BUGGIES!
Largest assortment in the city Will be sold at great reduction for the next 30 days. Call and examine our stock.
MERRELL BROS.
602 Monroe St., Cor. Huron.

Buckeye Bottling Works
PILSENER, LAGER,
EXPORT BEERS!
Ales, Porter, Stout and Mt. Clemens Sprudel Water promptly delivered to families, hotels and trade in general.
ADAM ULLRICH,
132 and 134 St. Clair St.
Phone 214.

DOCUTA SANDALWOOD CAPSULES are the best and only capsules prescribed by regular physicians for the cure of disease of the urinary organs, severest cases in 7 days. $1.50 per box. All druggists.

Bricklayers and Plasterers
ATTENTION.

LAW'S
Steel Hods!
FOR EITHER BRICK OR MORTAR,
Are the LIGHTEST, STRONGEST and MOST DURABLE HOD EVER MADE. Mortar hods weight less than 12 pounds. Brick hods correspondingly light, and will outlast any other hod.
611 St. Clair STREET, Locke Block.

THE U. S. MAIL CHUTE

as in use in the leading modern office buildings, apartment houses and hotels, is furnished by arrangement with the Post Office Department in connection with the U. S. Free Collection Service, and under the Cutler System of Mail Chute and Mail Box patents, only by the
Cutler Manufacturing Co.,
Please write for a circular. Rochester, N. Y.

ACORN COOKING STOVES AND RANGES
Refrigerators, Lawn Mowers, Screen Doors and Windows, Acme Mixed Paints.
MECHANICS' TOOLS AT ROCK BOTTOM PRICES.
H. E. Kuhlman & Co., 620 S. St. Clair St.

Tri-State
BUSINESS COLLEGE
WHY WASTE ALL your time, and money besides, attending a school that cannot place its students in situations? We have not one competent student unemployed, and cannot fill all positions offered. Interested reader, investigate. Night School in session.
Melchior Bros. & Robinson, Cor. Madison and Summit.

Just the thing.
Oh how cheap.
Large size.
Low price.
You want it.
TRY IT.
ASK FOR IT,
RIGHT NOW.
JOLLY TAR PLUG CHEWING.
TOBACCO is the BEST CHEWING TOBACCO ever offered for the money—
LARGE PLUG LITTLE MONEY.
Your dealer has it.
JNO. FINZER & BRO'S, Louisville.

SPECIAL SALE
To Close Out Solid Tires
REGULAR $100 SAFETY $55.
ALL STEEL BALL-BEARING THROUGHOUT.
You will never get a chance again like this. At the factory
518 SUPERIOR ST

St. Bernard Puppies!
For sale, six weeks old, sired by Mr. Peag's Beau Sire, who weighs 180; their dam Mill weight, 135. They have a full pedigree and can be registered. I also have English Pugs, Fox Terriers and Black Cocker Spaniels. Can be seen at 315 Mulberry street, near Summit. P. B. BOUDRIE.

FIRE! FIRE!
Don't suffer from the cold when you can be supplied with
WOOD AND COAL
CHEAP, BY A. H. SCHOEN.
BIG FIRE
In my wood yard, yesterday, on Lagrange street. The balance not burned will be hauled away mighty lively.
Phone 593; or call at 839 Erie, or 1618 Lagrange street.

WENDLEN SPECKERT,
Blacksmith and Horse Shoer,
Wagon Making and Repairing Done Promptly to Order. Harness Making, Carriage Painting and Carriage Painting, Wagons, Carriages and Harnesses To Let.
302 and 304 CHERRY ST

Well,
Where are you going now?
Into Ignaz Fischer's
Music Store
and get one of the
Celebrated Bruno Guitars.

Ladies, $500 Reward
DR. ANDERSON'S ENGLISH FEMALE REGULATING PILLS are the safest and most reliable. Give them a trial and be convinced. Sent by mail postpaid, per box, $1, 3 boxes for $2.50.
MOKA MEDICINE CO. Toledo, O.
Also for sale by all druggists.

Heiskell's Ointment
Is certainly a Remarkable Remedy for
Skin Diseases.
IT CURES even when all other remedies fail. The simple ointment, without the aid of internal medicine, eradicates every form of Skin Disease, from Simple Pimples to the most Obstinate Eczema.
50 Cts. per Box. Sold Everywhere.
Write for book, "Hints for Kitchen and Sick Room," free.
JOHNSTON, HOLLOWAY & CO. Philadelphia.

PATENTS PROCURED
WM. WEBSTER
Patent Attorney
311 Superior Street.
TOLEDO, O.
Phone 51.

IT WILL PAY
You to call and see what we have in Diamonds before buying.
Roulet & Armstrong, 341 Summit St.
(Over Strasburger's Shoe Store).

AUSTRIAN CRIMES.

Cold-Blooded Murders Discovered in Germany.

A Man and His Fiance the Criminals.

Servant Girls Lured Into Their Den by False Advertisements Only to be Robbed and Then Murdered.

Berlin, Feb. 24.—The police of Magdenberg, a large town 76 miles from this city, are instituting an inquiry into a series of murders of servant girls, information of which they only recently obtained.

The crimes are of a most cold-blooded character and give evidence of the brutal and utterly depraved nature of the persons who are accused of having planned and carried them into execution.

These murders resemble in most of their horrible details the startling list of murders which were not long ago unearthed in Vienna, in which city a man named Franz Schneider and his wife, by means of decoy advertisements calling for servants, lured a large number of girls to their residence, where, upon the first favorable opportunity, Schneider, assisted in his revolting work by his wife, would treat the unfortunate girls in the most outrageous manner, and then strangle his poor victims to death, afterwards taking possession of all their bodies.

As in the Vienna murders, these latter crimes seem to have been instigated for the purpose of robbing the girls who were inveigled to their fate by means of bogus advertisements.

The prisoners who are charged with the murders in Magdenberg are a man named Fritz Erbes and his fiancee, Dorothy Buntrock, and since their arrest enough evidence has been collected by the police to implicate them in the mysterious disappearance of servants girls who, while seeking employment, were suddenly lost sight of by their relatives and friends, who could find no trace of their whereabouts or learn what had befallen them.

As in the Vienna case, the suspicion of the authorities was aroused by the disappearance of a certain one of the victims, and the investigation, which followed revealed a series of foul crimes.

Erbe and the woman Buntrock were arrested on suspicion of having murdered a servant named Kasen. According to the evidence produced by the authorities at the examination of the accused couple, both assisted in the work of decoying Emma Kasen to her terrible fate, inducing her to visit the place they had selected for the commission of the murder on the pretence of furnishing her with a fine situation at a large salary, the intended victim falling into the hands of the murderers without the least thought of the designs which they had against her life.

Since the arrest of Erbe and his companion the police have been making a diligent and systematic inquiry into the antecedents and they have discovered that the couple also decoyed and murdered another girl named Dora Klasses, by the same means employed in the murder of Emma Kasen. The authorities are not satisfied that they have unearthed all the crimes committed by the prisoners, and they are still prosecuting their investigation into the matter.

The scheme of the conspirators for luring their victims always took the form of an advertisement calling for the services of a girl to act as companion to a wealthy lady. When the police descended upon the culprits the clothing of the murdered girl was found in their possession, and will be used as evidence against the prisoners when they are brought to trial.

Dorothy Buntrock has broken down and made a confession to the police, in which she described the manner in which the murders were committed. She admits leading the girls to a woods, where Fritz was waiting to spring upon them, and where, after his bloody work was finished, the victims were stripped of all their clothing and any money or valuables in their possession, and their bodies were hidden in a spot where it was not likely they would be discovered.

The affair has caused a sensation in the vicinity where the murders were committed, and public indignation is strong against the prisoners.

A REMARKABLE OIL WELL.

To people familiar with the developments of the great oil industry of the United States as well as to those who have not been made acquainted with the details of oil production this brief history of a remarkable phenomenon in nature will be interesting and instructive. In drilling for crude petroleum there was a well drilled at Holders Run, Armstrong county, Pa., which has proved to be the most wonderful oil well ever discovered and the only one of the kind in the world. At a depth of 1,375 feet in a sand of a formation very different from that in which petroleum is usually found was discovered a supply of purely white oil. Men who understood the oil business thoroughly and had had long experience in it upon first learning of the discovery of this natural white oil refused to believe it possible, but the location of the well being such that it could be easily reached from the lower oil fields of Pennsylvania many oil and business men visited this wonderful well and saw with their own eyes the white oil being produced and to-day nearly every inhabitant of Armstrong and Butler counties, in the state of Pennsylvania, is familiar with the location and products of this well. This statement can be confirmed by writing any informed oil man or citizen of the above counties. So pure is the product of the well that at first it was sold in its crude state for illuminating purposes, it being the only oil known which does not require refining before being suitable for such purpose. Of late years the remarkable qualities inherent in this oil have become known, and persons in that section of the county have used it as a hair restorative and as a cure for diseases of the scalp. The results of this use have been remarkable, to say the least, and are shown in the numerous voluntary testimonials in possession of the owners of the well.

By special request this oil has been sent to points in every state in the union and to parts of Europe by the original owners of well to be used by people familiar with its virtues as a hair dressing and restorative and to be preserved as a natural curiosity. Other wells have been drilled in the immediate vicinity and this wonderful well is surrounded in all directions by oil wells but no other has been found to yield this white oil, so that it seems as if the discovery of an oil possessing the beneficial curative qualities which this oil possesses was indeed providential. Crude oil has for a number of years been used as a hair restorative with good results. Now nature comes to the aid of man and gives up, through this wonderful well, a remedy of her own which she has for centuries been preparing in her mysterious refinery in the bowels of the earth, 1,375 fee under the surface. What nature does is done well, and in her slow but beneficial action she has by a secret process succeeded in refining crude petroleum by filtering it through deep bedded minerals so that the result is a white oil or petroleum—a natural hair restorative of great merit. It is no more wonderful than many other healing products of nature, but it is just as wonderful and it has performed many cures which are astonishing. We now offer to the world, Nature's Product Natural White Oil, same has been tried and tested. Will positively cure dandruff, stop falling out of hair, restore or produce a new growth of hair where there is any life left in the hair bulb. Natural White Oil is for sale by all druggists. If your druggist does not have it on hand he will procure it promptly for any one who wishes to try it.

Put on the trade by the sole owners of the only well in the world producing a white oil.

THE WHITE ROCK OIL CO.,
715 Monroe Street,
Toledo, Ohio.

THE C. K. OF O.

And Its Relations to the C. K. of A.—An Explanation.

To the Editor: The officers of the local branches of the Catholic Knights of Ohio kindly ask for a small space in the columns of the Bee to make a few statements regarding the order, and in explanation of the reasons why it was organized.

1. This order has not been instituted in opposition to the Catholic Knights of America, as is falsely circulated by a few who do not favor the plan. The greater majority of those that organized the C. K. of O. are still members of the C. K. of A., and will remain therein. For more than six years the members of the C. K. of A. have been complaining over the increasing number of assessments, and that nearly two-thirds of the deaths were being reported from the south. Steps should therefore have been taken to remedy this evil, and to amend the constitution of the order so that each state having a membership of 2,500 or more pay only for the deaths occurring in its boundaries. All efforts made by the delegates of Ohio to the supreme council to bring about this change were in vain.

2. The Catholic church welcome life insurance institutions organized under its protection, which give young Catholics who do not wish to join societies forbidden by the church an opportunity to insure their lives on the cheap mutual plan. The order of C. K. of A. was organized to accomplish this end, but carelessness in many instances in selecting local medical examiners, who did not hesitate to admit already so-called stiffs, and the large number that flocked into the order from the south in the beginning, increased the number of deaths and assessments to such a large extent that young Catholics, who would have cheerfully joined its ranks, were kept away, knowing they could get cheaper insurance in organizations not forbidden by the church.

3. We want our sons to join a Catholic insurance institution, and as we could not get them into the C. K. of A., therefore we organized the C. K. of O., knowing that if we made good and strict laws, gave branch representation to our state councils, have honest medical examinations made, keep the funds of the order from accumulating in the hands of our officers, let each branch control its own sinking fund, select a first-class bank as state depository, and have all bills audited and paid at our annual state council meeting only, that then we could get our sons to join our ranks, which in a year from today will have a membership of at least 3,000 knights. Wisconsin adopted this plan, and is flourishing with over 6,000 knights; why should not the much larger state of Ohio be able to do the same? We now have already a membership of 800, and had one death only since the day of organization, September 20, 1891.

4. In Toledo there are four branches of the C. K. of O., one in the Immaculate Conception parish, one in St. Peter's parish, one in St. Joseph's parish, and St. Leo central branch, with a total membership of 210. St. Leo branch meets in Friendship hall, corner Summit and Jefferson streets, on the second and fourth Friday evenings of each month, and in which members from all parishes of the city are admitted, regardless of nationality.

We hope that the foregoing explanations will convince all that there is no hatred or ill feeling existing between the C. K. of A. and the C. K. of O., and that the latter order was organized for the sole purpose of furnishing cheap insurance to its members.

The officers of Immaculate Conception branch, No. 9; St. Peter's branch, No. 10; St. Louis' branch, No. 17; St. Leo Central branch, No. 14.

ENTERTAINMENTS.

Willard's Performance in The Middleman.

The Kendals Next Saturday—Held by the Enemy—Amateurs in School.

Mr. Edward S. Willard appeared for the first time in this city last evening at Wheeler's opera house in Henry Arthur Jones' great play, The Middleman. The audience was of good size, but not so large as deserved, for Mr. Willard's performance as Cyrus Blenkarn, the old potter and inventor, was one of the finest pieces of acting seen here this season. He is only a young man, but his work is of a phenomenal order.

His methods are also original and turn topsy-turvy all the time honored customs of the stage. His style is one that would prove a rock of destruction for a man of less talent, but with him it seems natural to be perfect.

Mr. Willard's first entrance on the stage is unique and characteristic. The first act is laid in the drawing room of Tatlow Hall on the day of a garden party. The stage is filled with fine ladies and gentlemen all actively engaged in pleasure or working on the details of Mr. Chandler's campaign for parliament, when, just at the time to be least expected, in wanders Blenkarn, in his dirty, dust-covered working clothes, to ask an advance of money from his employer to allow him to continue his work. He is entirely wrapped up in his project and sublimely oblivious to the total unfitness of himself to his surroundings.

Mr. Willard's support is of an exceptionally high order, and the whole company is well balanced. Royce Carleton gave a most faithful portrayal of the haughty English manufacturer in the character of Joseph Chandler; Harry Cane as Batty Todd, the fussy manager, was true to life, and F. H. Tyler as Jesse Pegg, a workman, and Louis Marsen as Captain Julian Chandler, were just the men for the parts.

The ladies of the cast were also far above the ordinary. Marie Burroughs, as Mary Blenkarn, the potter's wronged daughter, is a fine emotional actress, a most fitting support to Willard. Zeffie Tilbury, Emma Rivers, Maxine Elliot, May Roberts and Nanny Craddock, filled their parts in a manner that won approval from the audience for them all.

The play was also staged in a most magnificent manner, and the scenes in the second and third acts representing the pottery and Blenkarn's work-room were very realistic.

School.

Robertson's bright and quaint comedy, School, a play of old fashioned character, but none the less worthy, will be presented at Wheeler's Friday evening. The cast, which has already been printed, is composed of well-known society young people, and the performance is for the benefit of the Day Nursery circle. There has been a large sale of tickets, and the young people will undoubtedly be greeted by a big audience.

Held by the Enemy.

Held by the Enemy is promised as the attraction for next week at the People's. Concerning this famous play, the Boston Advertiser says:

"A very large house at the Park theater last night welcomed the return of William Gillette's spirited melodrama to this city. With the outline and features of this drama of the war Boston theater-goers are familiar, but it is simple fairness to recognize once more the skill and spirit of the composition and its entirely justifiable and natural blending of stirring and humorous effects. The life and wit of the play are indeed practically attested already in the most unmistakable way by its widespread and lasting success on the boards, and the general approval of its true tone and pith, the more clearly evident by contrast with the laborious patchwork and forcibly injected features of the average melodrama."

The Kendals.

One of the most important theatrical engagements made for this city is the visit of Mr. and Mrs. Kendal and their English company under the direction of Daniel Frohman, of the Lyceum theater of New York. The engagement is a noteworthy one inasmuch as this is the Kendals' first visit to our city. The Kendals during their long tenancy of the St. James theater, London, occupied a unique and conspicuous figure in English theaters.

From them Lester Wallack obtained many of the famous plays that made Wallack's theater the special home of English comedy. Mrs. Kendal's charms are her delightful personality, her magnetism and her womanliness. She is the sister of Tom Robertson, author of Caste, Ours, School, etc., and as Madge Robertson, made her reputation many years ago.

The Kendals in English dramatic affairs are to modern society comedy what Henry Irving and Ellen Terry are to the romantic drama. As a personal friend of Queen Victoria, Mrs. Kendal has obtained a social distinction possessed by few actresses of the present generation. The coming of the Kendals has long been anticipated and their appearance will take place at the Wheeler opera house next Saturday evening, when they will present Pinero's adaptation of Ohnet's famous play, The Ironmaster.

IT PREVENTS PNEUMONIA.

Avoid the fatal results which often follow croup by using Dr. Hoxsie's Certain Croup Cure. It is the children's life-saving remedy. 50 cents.

A PPEAL TO THE IRISHMEN

More Money is Needed to Fight the Battles

That Are to be Waged in the English Parliament.

An Address to American Sympathizers From the Headquarters of the Irish National League.

Omaha, Feb. 24.—An appeal has been issued from the headquarters of the National Irish League of America to the Irish nationalists and friends of home rule in America.

The stirring appeal to the friends of Ireland published February 13, makes the imperative duty of those having any heart in the movement in charge to respond in spirit to the timely and generous call of the noble-hearted editor who has sounded this note of warning of danger and of advice.

The cry is that money should be collected at once in all parts of the country, and let those who so desire send their money so collected to the party led by Mr. McCarthy; and those who desire to send their money to the party led by Mr. Redmond should also forward it to the proper quarter with the proviso that the moneys so forwarded should not be used by one against the other.

The issue of home rule will be fought out in the coming parliament. We have been idle, apathetic, indifferent and prejudiced long enough. There is no excuse now given for any man who believes in home rule to withhold his hand. The matters which separate the members of parliament in Ireland from each other cannot and should not be considered at the present time. Every right-minded man, who believes in the triumph of this principle, will come to the aid of all the members of the party now, as well stated by the Sun.

The people do not seem to understand that no man can be recognized as a candidate by the house of commons nor entitled to a vote at the ballot box until he has deposited with the proper officer the statutory certificates in the form of coin or instantly negotiable security—the amount on the average being $1,500 for a borough seat and $3,000 for a country seat. This money must be collected for a total of 85 members of parliament and perhaps more.

Shall we then do our duty and not have it said that after years and endeavor or sacrifice and great expenditure the cause was lost at a critical moment because we paused to quarrel upon the way?

No matter what our individual opinions are or might have been, that man is not a lover of his country or of freedom who will cause the world to say that he cannot put aside his personal opinions for the general good in such a moment of crisis.

Therefore we beg of you to get to work; call meetings in every city, village, town and hamlet in the United States, and have this money ready and in the hands of the proper parties at the moment when Salisbury deems it necessary to declare the life of his coercive parliament at an end. Do this and you will have the approbation not only of your own consciences, but the applause of the civilized world.

God save Ireland!

M. V. Gannon, president Irish National League; John P. Sutton, secretary Irish National League; Wm. Lyman, treasurer Irish National League.

Women who suffer from nervous and physical debility find great help in the use of Ayer's Sarsaparilla. It produces the rapid effect of a stimulant, without reaction—the result being a permanent increase of strength and vigor, both of body and mind.

The Northern Land & Mining Co. has been organized at Hancock, with a capital of $25,000, and will begin to explore for ore in a short time.

HEALTHY. HAPPY. WHY?

Is he a bright child? Does he look healthy and happy? He is bright, and he is both healthy and happy. He is the little son of Mrs. Henry T. Bowers, wife of the well-known contractor and builder, who resides in Dorchester avenue, South Boston. Mrs. Bowers has had quite an experience with her children, which experience we give in her own words, as follows:

"I have a little boy two and one-half years of age, the perfect picture of rugged health, and also a little girl of four. I attribute their good health and good temper to the use of Dr. Hand's Remedies.

I have used, as occasion required, the entire line, and have had very marked results from the Colic Cure, Cough and Croup Medicine, and the Pleasant Physic. I have never had any but good result from the use of any of them."

No mother would make a statement like the above unless she knew wholly whereof she affirmed.

A little book, illustrated, full of sense and suggestion, will be sent to any one in the land, FREE.

Price 25 Cents per Bottle.

If you want a trial bottle or a free book, address

THE HAND MEDICINE CO.
305 Cherry St. Philadelphia, Pa.

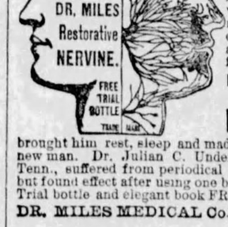

AN OLD VETERAN.

H. Herlseechter, Stevens' Point, Wis., suffered for 25 years of Nervous Prostration, more than tongue can tell. Physicians availed nothing, one bottle of DR. MILES' RESTORATIVE NERVINE, brought him rest, sleep and made him feel like a new man. Dr. Julian C. Underwood, Memphis, Tenn., suffered from periodical nervous attacks, but found effect after using one bottle of Nervine. Trial bottle and elegant book FREE at druggists. DR. MILES MEDICAL Co., Elkhart, Ind.

For Sale by All Druggists

I Like my Wife

to use

POZZONI'S

MEDICATED

COMPLEXION

POWDER

Because it improves her looks and is as fragrant as violets.

SOLD EVERYWHERE.

OVER IN MICHIGAN.

Morenci is to have a new bank.

Safe-crackers are working Grand Rapids.

A roller skating rink has been opened up at Wyandot.

The Bronson G. A. R. post has arranged for a lecture course.

Prof. N. H. Hayden, superintendent of the Hudson schools, has resigned.

About 50 Kalamazoo merchants were victimized by a merchandise company.

The superintendents of the poor farms of the state are in session at Grand Rapids.

The T rails used by the Lansing street railway must be removed and flat ones substituted.

Gov. Winans has appointed a commission to receive contributions for the starving Russians.

Huron county farmers will hold their annual session at Port Austin to-morrow and next day.

About $80,000 of the proposed $100,000 endowment fund for Kalamazoo college has been raised.

Cornelius Doherty, the last indeterminate sentence prisoner at Jackson, has been discharged.

Petoskey business men have organized a company with $20,000 capital to buy and sell real estate.

Hillsdale city council charges a man $52 a year for a franchise for peddling pop corn on the streets.

Hancock's council has decided to issue $30,000 worth of bonds to supply the city with a sewerage system.

An effort is being made to form a co-operative base ball association among the citizens of Ishpeming and Negaunee.

The Catholics of Grand Rapids dedicated a $16,000 parochial school. It is one of the finest buildings in the city and fully paid for.

Miss Mary E. Child, of Jackson, has been engaged by the Youth's Companion to write a number of short stories for that periodical.

The Graham & Morton transportation company, whose vessels ply between Benton Harbor and Chicago, has ordered two large new boats.

Charles Powers, one of Bronson's go ahead young men, has bought a large ranch in Washington and starts to-day for his new home.

"WORTH A GUINEA A BOX."

She Never Laughs.

And no wonder! She's all out of order inside; She's got Impaired Digestion, Disordered Liver and a Sick Headache.

BEECHAM'S PILLS act like magic on all the vital functions, and restore harmony to the entire system.

Of all druggists. Price 25 cents a box. New York Depot, 365 Canal St.

N. B. BACON. T. F. HUBER

BACON & HUBER
ARCHITECTS,
32 and 34 Chamber of Commerce.

STEEL CEILING.

SEND FOR CATALOGUE

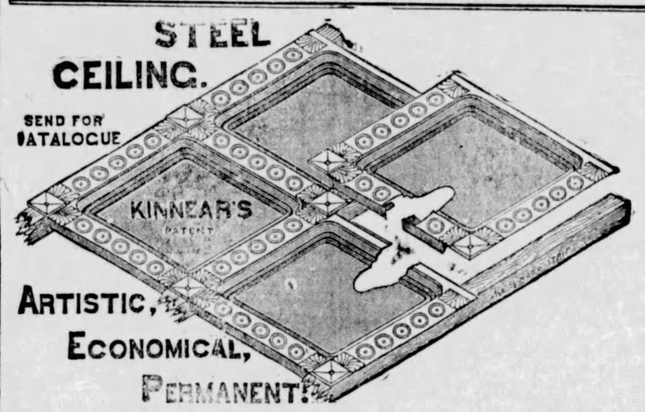

ARTISTIC, ECONOMICAL, PERMANENT!

Will not crack or fall off. Furnished in various designs. Patterns of ceiling may be seen in new Lee building and in Boody House.

THE KINNEAR & GAGER CO

MILL SUPPLIES!

Rubber Belting, Leather Belting,
Lubricating Oils, Rope, Tackle Blocks,

Tarpaulins, Horse Covers!

OIL CLOTHING.

The M. I. Wilcox Cordage and Supply Co.
WATER STREET.

CHAS. JARECKI, Pres. A. H. JARECKI, Secy. OSCAR JARECKI, Treas.

JARECKI MFG. CO., LIMITED
TOLEDO,
Pittsburgh, Oil City and Erie, Pa.

MANUFACTURERS OF

Brass Goods, Malleable and Cast Iron Fittings!

Pipe Threading Tools and Machines, Natural Gas, Oil and Artesian Well Supplies, Tubing, Casing Pipe, Rig Irons, Rope, Etc., Etc.

Branch Stores at all Important Points in the Oil Regions.

JOS. F. CROSSWILLER, MANAGER TOLEDO STORE

L. C. FLEMING
DENTIST,
1320 Cherry Street.
Bottom Price and Satisfaction Guaranteed

TAFT'S DENTAL ROOMS
327 SUMMIT ST., Toledo, O
Crown and Bridge Work and Teeth without plates a specialty.
Office open at all hours.

Teeth filled with Amalgum	$ 50
Teeth filled with Silver	75
Teeth filled with Gold	1 00 and up
Teeth cleaned	75
Teeth extracted	25
Vitalized Air Administered	50
Gold Set Teeth	5 00
Best Set Teeth	8 00
Best Set Teeth, Gold Lined	12 00
Aluminum Plates	20 00
Gold Plates	40 00

OFFICE OPEN AT ALL HOURS.

Important Changes.

Dr Biglow has made a complete change of assistants. His office will not be open all night in the future, but only till 9 p. m. He will give Mondays, Wednesdays and Fridays for extracting without pain and for half price, the same as last year. Call early

No. 305 Summit

Phone 131.

MANHOOD RESTORED! "Nervo Seeds," the wonderful remedy is sold with a written guarantee to cure all nervous diseases, such as Weak Memory, Loss of Brain Power, Headache, Wakefulness, Lost Manhood, Nightly Emissions, Nervousness, Lassitude, all drains and loss of power of the Generative Organs in either sex caused by over exertion, youthful errors, or excessive use of tobacco, opium or stimulants which soon lead to Infirmity, Consumption and Insanity. Put up convenient to carry in vest pocket. $1 per package by mail; 6 for $5. With every $5 order we give a written guarantee to cure or refund the money. Circular free. Address Nerve Seed Co., Chicago, Ill.

BEFORE AND AFTER USING.

For Sale in Toledo O., by W. K. West, Boody House DrugStore.

FOR

Sore Throat
Lameness
Sore Eyes
Soreness
Catarrh
Bruises
Burns
Cuts
Piles
Female Complaints
Rheumatism

AND ALL

Inflammation

USE POND'S EXTRACT

BEWARE of imposition. Take POND'S EXTRACT only. See landscape trade-mark on buff wrapper. Sold only in our own bottles. All druggists.

POND'S EXTRACT CO., 76 5th Ave., N.Y.

POND'S EXTRACT OINTMENT.

It's remarkable specific action upon the affected parts gives it supreme control over *Piles*, however severe.

Also for *Burns, Scalds, Eruptions, Salt Rheum &c.* Testimonials from all classes prove its efficacy. Price 50c.

Sold by all Druggists or sent by mail on receipt of price. Put up only by POND'S EXTRACT CO., 76 5th Ave., N. Y.

PIERCE'S A. No. 1 PATENT Isaac Hartley COMPANY

Buy your Fall Supply of

A No. 1

From your grocer now as flour will advance soon.

Geo. Miller & Son, Toledo Agents
935 Summit. Phone 137

HERE WE ARE

Again with a new fresh stock of spring goods.

FURNITURE,
CARPETS,
STOVES
SHADES,
ETC., ETC.

Sold at Cash Prices on Easy Payments,

JOHNSON BROS

COR. ST. CLAIR AND PERRY STS.
One Block south of Monroe.

TOLEDO
WIRE & IRON WORKS

MANUFACTURERS OF

FIRE ESCAPES

BRASS AND IRON RAILINGS,
Roof Crestings!
Flower Stands!
—AND—
GRILL WORK.

506 Summit Street

Grand Central.

A First-Class Restaurant.
Meals Served on the European Plan

503 Monroe St. cor. Market Space

HENRY WEITZEL, Prop.

DO YOU WANT GOLD?

Cripple Creek is not a health resort. It is a wealth resort. Quite a difference! Location, near Pike's Peak, in Colorado. Gold—bright, yellow gold, is found at grass roots and in the rock formation.

Reliable experts claim this is to-day the richest camp in Colorado. Assays average $100 per ton, and have run as high as $5,000. One hundred people a day are now rushing to Fremont, chief town of the district.

The chance of a life-time is worth looking after!

You can get there quickly and comfortably by taking Santa Fe Route. Only line with no change of cars from Chicago, Kansas City and other principal cities to Florissant, nearest railroad station, with daily stages to Fremont.

Address for rates and service,

GEO. E. GILMAN

Michigan Pass Agt. Santa Fe Route,

DETROIT, MICH.

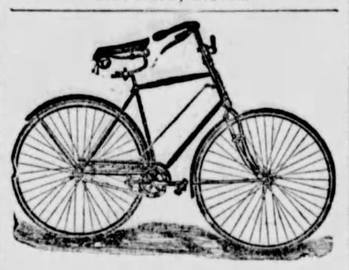

THE

"DAUNTLESS"

SPRING-FORK

SAFETY!

MANUFACTURED BY THE

Toledo Bicycle Co.

234 CHERRY ST.

Bright's Disease of the Kidneys, DIABETES, and IMPURE BLOOD arise from Dyspepsia or Impaired Digestion. Restore that important function with that good old German Medicine—Hoofland's German Bitters.

YOU WILL ENJOY LIFE

and fear no evil. Sold everywhere, $1.00. Write for book, "*Hints for Kitchen and Sick Room*," free. JOHNSTON, HOLLOWAY & CO., Philadelphia.

WOOD'S PHOSPHODINE,
THE GREAT ENGLISH REMEDY

Before and After

Promptly and permanently cures all forms of Nervous Weakness, emissions, spermatorrhœa, impotency, and all effects of abuse or excesses. Been prescribed after 35 years in thousands of cases; is the ONLY RELIABLE AND HONEST MEDICINE KNOWN. Ask druggist for WOOD'S PHOSPHODINE. If he offers some worthless medicine in place of this, leave his dishonest store, inclose price in letter, and we will send by return mail. Price, one package $1, six $5. *One will please, six will cure.* Pamphlets in plain sealed envelope, 2 stamps. Address THE WOOD CHEMICAL CO., 181 Woodward ave. Detroit, Mich.

WEAKNESS OF MEN

QUICKLY, THOROUGHLY, FOREVER CURED

by a new perfected scientific method that cannot fail unless the case is beyond human aid. You feel improved the first day, feel a benefit every day; soon know yourself a king among men in body, mind and heart. Drains and losses ended. Every obstacle to happy married life removed. Nerve force, will, energy, brain power, when failing or lost are restored by this treatment. All small and weak portions of the body enlarged and strengthened. Victims of abuses and excesses, reclaim your manhood! Sufferers from folly, overwork, early errors, ill health, regain your vigor! Don't despair, even if in the last stages. Don't be disheartened if quacks have robbed you. Let us show you that medical science and business honor still exist; here go hand in hand. Write for our book with explanations and proofs. Sent sealed, free. Over 2,000 references. ERIE MEDICAL CO., BUFFALO, N.Y.

STORAGE
AND GENERAL TRUCKING.

Covered Vans for Furniture

FREIGHT AND BAGGAGE

Delivered to and from Depots or any part the City.

The Moreton Truck and Storage Co

CROCKER - WHEELER

PERFECTED

ELECTRIC MOTORS

From 1-12 Horse-Power Up.

Most Efficient Motor on the Market.

Merrell & Chapman

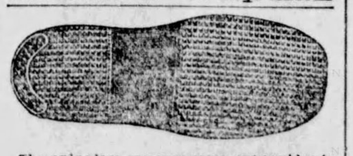

The only place you ever wear out a rubber is on the heel. I put on a heel plate and warrant it not to come off. WEBER'S Shoe Store, 847 Summit street.

ASK YOUR GROCER

—FOR—

BRENZINGER'S

—"CHOICE"—

AND GENUINE

VIENNA :-: BREAD

REAL ESTATE

FOR SALE

Will be sold at a Bargain to close an Estate.

40 feet on St. Clair street, south of Adams.
132 feet on Summit street, below Walnut.
300 feet on north side Monroe street, above Twenty-first street.
240 feet on Dorr street, opposite Division.
40 feet on Twentieth street, near Jefferson.

APPLY TO

PETER B. FRANKLIN,
108 SUMMIT STREET.

FOR RENT.

$25 00—Corner Ashland avenue and Columbia.
$25 00—1735 Summit street, (all conveniences.)
$ 8 00—2041 Summit ave., 7 rooms, (rear.)
$ 7 00—2107 Summit ave., 5 rooms.
$ 5 00—Corner Erie and Detroit streets.

FOR SALE.

36 foot lot, Walnut, near Bancroft street.
50 foot lot, Parkwood, near Virginia, at $30.
60 foot lot, Robinwood ave., at a bargain.
50 foot lot, Maplewood, as low as $17.
30, 40 or 50 feet, Webster street, will build to suit.

WRIGHT & RUSSELL,
Real Estate and Insurance,
235 ST. CLAIR ST.
BOODY HOUSE BLOCK.

COOPER BROS.
INSURANCE AND REAL ESTATE,
TOLEDO, OHIO.

FOR SALE—$4,000—166 feet on East Broadway, corner Starr avenue, with 2-story dwelling; $1,200—Near 2-story dwelling 7 rooms, with lot 38x120, on White street, 2 doors from Starr avenue; $1,050—Nice 2-story house on Navarre avenue, 2 blocks from East Broadway, 6 rooms, with well, cistern and cellar; $1,100—New 2-story house, 913 Brown street, near Woodville, will trade equity for vacant lot; $850—Cottage on Navarre avenue, lot 35 feet front; $800—Cottage and barn on Fifth street, near Starr avenue; $1,800—Five acres on Dorr street, with house, a great bargain; 20 acres 4 miles from Swanton, with plank house and log barn, all improved, will trade for lot in city worth $600; 16 acres 4 miles out on Walbridge road, 2-story house, good barn, nice orchard, rich soil, all improved, will trade for larger farm or sell for $1,900; 4 cottages at Ironville for $850 each, small down payment, $10 per month.

Yes, we have 'em.

THEY'RE ALL THE RAGE!

Be in the swim and see us about getting a lot and building a home on Monroe, Collingwood, Scottwood or Maplewood, and several other streets and avenues in the same locality.

We also have some fine pieces of acre property good for platting, or will trade for residence.

RUSSELL & THROOP,
Real Estate Exchange,
309 Summit Street.

Lots on Maplewood Ave.

30 Ft. Frontage, $173.

Lots on Glenwood Avenue

30 Ft. Frontage, $300.

CALL AT ONCE.

CUSHING'S

REAL ESTATE EXCHANGE

612 Madison St.

FOR RENT.

$18.00—No. 830 Hicks st. (natural gas)
$ 8.00—No. 931 Clarke st., East Toledo.
$13.00—No. 720 Magnolia street.
$13.00—No. 1514 Michigan street.

FOR SALE.

Residence property in most desirable parts of the city; also some bargains in acre property. DECLAN ALLEN.
Real Estate and Fire Insurance.
630 1-2 Adams St.

FOR RENT.

$30—1217 Huron st.
$20—Franklin avenue, near Page.
$15—831 W. Lafayette
$8—931 Clark st., East Side.

FOR SALE.

Farm of 120 acres, near Swanton, at a bargain; or will trade for city, improved property. DECLAN ALLEN, Jr.,
Real Estate and Fire Insurance, 623½ Adams street.

GOLD IN IT } TIMBER AND COAL!

Ten thousand acres West Virginia timber and coal land for sale or exchange for Toledo city property. Abstracts furnished. Address,
THE MINNIS REAL ESTATE EXCHANGE,
MONROE, MICH.

UTICA - STANDARD FURNACES.

ESTIMATES carefully furnished.
CONTRACTS promptly executed.
CASTINGS positively guaranteed.

R. G. BACON & CO,
Hardware and Stove Dealers.
504—MONROE ST—506

BRINKERHOFF SYSTEM

Of Rectal Treatment and Medication Cures PILES WITHOUT PAIN, LIGATURE, KNIFE, CAUTERY, OR DETENTION FROM BUSINESS.

Also cures Rectal Ulceration, the cause of Fistula, Fissure, "Itching Piles" and Consumption. Soreness across the back, low down, constipation or diarrhea, dull, heavy pains or burning in the rectum, blood or pus on stool, pain in stomach or abdomen and bloating and general prostration warn you.

Send for 56-page book, free, to Dr. Kiskadden, 181 Woodward avenue, Detroit, Mich.

DR. H. S. KISKADDEN
At Sandusky, March 17; Fremont, March 17.

Weak Men INSTANT RELIEF. Cure in 15 days; never returns. I will send (sealed) FREE to my fellow-sufferers a prescription to enlarge small weak organs. A sure cure for Emissions, Lost Manhood, Nervous Debility, Varicocele, etc. Address, with stamp, L. S. Franklin, Music Dealer, Marshall, Mich.

STORY OF A CROOK.

Exciting Life of a Burglar and Thief,

Told by One of the Cleverest of His Kind.

He is Now Too Old to Steal and is Living in Retirement in Toledo —How He Learned to be a Burglar.

There is an old man in Toledo who may often be seen on the business streets of the city, in the pool rooms, and at the races or other sporting events. The man is always plainly but neatly dressed, and he is seldom seen doing anything, but is always an interested onlooker, and his face always brightens up when he gets into a group of old-time sports.

Within the last few years this man's figure has become quite familiar on the streets of Toledo, yet strange to say, but few people know who he is or anything of his history. Once in a while he may be seen at the police station or court house when some important burglary or robbery case is on trial, but usually he stays away from such places, as he has had plenty of experience in trials much to his own cost, for he is a retired crook and burglar, and one who in his palmy days was one of the cleverest and boldest robbers that ever handled a jimmy or a sand bag.

One day when the old man was at the police station he was pointed out to a Bee by one of the detectives, and the reporter was given a hint of the man's record by the officer.

It did not take long to make the acquaintance of the old man, and after some persuasion and an adjournment to a place where liquid refreshment could be had, the gray haired crook was induced to tell his story.

"I would never tell you this tale of crime and prison," said he, "if it were not for the fact that I am getting old and troubled with consumption, a complaint that has run in our family for years. I suppose I have soon got to go and join the gang on the wrong side of the Jordan, and so I will make the first confession that ever crossed my lips, for you may bank your pile that the professional crook of the old school never gives a snap away or peaches on a pal. Yet, before I begin, I want to say to you that just as sure as the drinks are coming, so sure is my story as straight as a string, and if it ain't I'll say what few prayers I know, asking to be choked by Jack Ketch.

"Yes, I was a burglar, and was an all-around crook for over 25 years, and have served time in several different prisons. How did I come to lead such a life? Well, it was a woman. I was young and foolish, and I loved a woman. She was considerably older than I was, but she said she loved me and that was all I cared for. She liked style and I had to rob to keep her looking nice. The best in the land was hers, and when she didn't get it she kicked up a row. Finally she caught a wealthy duck in her net, and I was left out in the cold, see?

"That was in Boston, and it was there I commenced my career of crime. When the woman left me I was well known to the police and too deep in the mire to get out, and so I followed the business until I got too old to steal.

"This story of mine dates back to the latter part of '58. Then I was a wild youth and made minor breaks in the vicinity of my home. Candy and cigar stores were my delight and a bar room till made a big haul.

"Although young, my cleverness in working shops attracted attention from older thieves, and I received many words of encouragement from them. Soon I began to loaf with the big fellows, and they found plenty of use for me. I was never very stout and went by the soubriquet of 'Splinter Jack.' My small size helped me along, for it was easy to shove me through a transom or stow me away under the stairs until the shop or house was locked up for the night. Then I let the boys in and helped at the job. Kid that I was I soon got into some big jobs and often carried off the swag, for I would not be as liable to be stopped as the others, who would follow in the rear and assist me if cornered.

"This sort of business was kept up for some time until a rumpus was kicked up and the 'coppers' began to get onto our gang. Then I skipped out and knocked about the state alone for a while, doing odd jobs on farm houses and country stores until '62, when I returned to Boston and shipped in the navy.

"I served Uncle Sam for two years, when about that time the news began to spread among the crew that the folks ashore were paying big bounties. One night while we were lying in Newport harbor I shipped over the side and swam ashore. I had some money but the clothing stores were closed. I had to get a new rig or be arrested, and considering the chances I broke into a clothing store and picked out a suit to fit, incidentally taking what valuables I could easily stow away. I went to a hotel where I stayed several days, and in the next morning's paper read a big account of my daring escape from the ship and also of the robbery.

"I then shipped on a gentleman's yacht and went to New York as one of his crew. When we arrived at that city he found that he had been drafted and, upon an offer of $1,000, I went as his substitute. I only carried a musket as far as Philadelphia, however, where I deserted and returned to New York. In a very few months I jumped the bounty eight times and cleared about $6,000 by the operation.

"It did not take me long to spend the money, and then I went to work tending bar for a Bowery sport, whose dive was the resort for the choice crooks of the country. Among the boarders was Adam Worth, one of the best of them all. He and I soon had a job put up on a big silk house, and one night we worked the job. A jimmy was the only tool we needed and soon we were inside through a back window. While we were working he stepped outside to look around and met a policeman face to face.

"'Good evening, Mr. Officer,' said he, loud enough for me to hear. Then he re-opened the door, saying at the same time, 'William, be sure and fasten the door securely when you leave, I have got to catch the next car.'

"Now, here was a pickle to be in! So I dropped my bag behind the counter and bolted the door from the inside. I heard him bid the officer good-night as the bells of a horse-car sounded, and the copper moved on. Did he shake me? No. For when the car had gone two blocks he hopped off and piped the officer. A few minutes later I heard a knock on the door and I let him in. We soon had the most valuable goods ready to move, and then came the ticklish part of the job. With several cards of silk under our coats we started off for the house where the stuff was to be stored. For five hours we went back and forth and carried off a good pile of the best goods in the house, and silks were valuable in those days. The next day the swag was shipped to Cincinnati in old barrels, shoe cases and other packages of like description. We stayed in a first-class hotel for a week and watched the peelers hunt for the robbers and chase down many a false clew.

"In Cincinnati we sold the haul for $4,000, sight unseen, such was the faith the 'fence' had in my partner's judgment. Worth is now in London, England, and is one of the best fences in that great city.

"After that I went into second story work, which was new in those days. We worked at the summer resorts, principally in the height of the season, and many a nabob missed his money and his wife's jewels while he was entertaining at dinner down stairs. One night, however, a muscular servant girl caught me napping, and before I could get away the whole household was in an uproar, and of course I was marched off with a constable, and eventually found myself in Sing Sing with a three-year sentence.

These quarters, however, didn't suit my health, and before I had served a year I joined a desperate party in a break for liberty. I was one of a few who got away, though several of my pals in the break were recaptured and one was shot down.

I then went south, but that country is no place for a burglar, as every man goes armed and every house is an arsenal. Consequently it soon became too hot to be comfortable and I went to Chicago. Here my career was cut short by the police after a jewelry store robbery, and I served three years in the Illinois state prison. After my release I returned to Chicago, but was at once nabbed and convicted of stealing a watch which I knew nothing about. The case went against me as the police didn't want me running at large and I served another year.

"From that time on my life was about the same as any other crook, and I knocked about all over the country. But by this time I became too well known to the police, and they kept me on the jump all the time, besides landing one twice for short terms.

"Finally I became too old and well known for such work and six years ago I came to Toledo and settled down for a rest, though with all my big hauls I had never sa'ed a cent."

"Well, how do you manage to live now? You are not able to work," said the reporter.

"That's something I ought not to tell, but since I have given you the rest of my story I may as well finish it. Once a month I receive a letter like that," saying which the crook placed a note in the reporter's hand.

It was a letter from Adam Worth, dated London, England, and stated that inclosed would be found a five-pound note.

TRAGEDY IN NEW YORK.

A Family Row Results in Bloodshed.

A Barkeeper, Angry Over a Domestic Disturbance, Plays Fast and Loose with His Revolver.

New York, Feb. 24.—Last evening Annie Stevens, 35 years old, was shot in the shoulder and the left side of her neck by her husband, Henry. Her wounds are serious. Stevens then shot his wife's cousin, Nellie Smith, in the mouth and through the left arm. The wound in the mouth is a serious one.

The husband, who is a bartender, 38 years old, then committed suicide by shooting himself in the right ear.

Stevens also intended to kill his father-in-law, Jacob Kanouz, but the latter escaped by hiding under a bed.

At 20 minutes past 6 o'clock the residents of the house were startled by five pistol shots in rapid succession, followed by screams from women. Almost immediately a window in the second floor was thrown up and the form of a woman was seen. She was bleeding from a wound near the mouth and appeared dazed. Without pausing a moment she threw herself headlong to the pavement. A passerby caught her in his arms and saved her from being dashed to death on the sidewalk. She was conscious and was removed to a drug store.

At the same moment another woman leaped from the same window and was also caught as she fell headlong. The latter was Mrs. Stevens. She had lost consciousness and was apparently dead.

Nellie Smith when questioned said that Stevens had shot his wife and then tried to kill her. Jacob Kanouz, the father-in-law, the two women and the four-year old child of Mr. and Mrs. Stevens were in the room when the shooting occurred.

Mr. Kanouz said that Stevens came home from work about 5 o'clock. There was a quarrel in which all hands took part. Then Stevens left the room and returned with a revolver. He fired at the old man but missed him. He then shot his wife. She raised her arm and the bullet furrowed her shoulder and lodged in her neck. Stevens then fired twice at Nellie Smith. After this the women jumped out of the window and Stevens thinking he had killed the women shot himself. The old man and the little girl were found hidden under the bed. The police give Stevens a particularly bad character.

OHIO NOTES.

Sterling, Wyandot county, had a $2,000 fire.

Canton wants its public building enlarged.

Henry Lees, a well known cigar maker of Springfield, has mysteriously disappeared.

Orrville had a $28,000 fire and will improve its fire facilities.

The Akron & Eastern is the name of a new railroad just incorporated.

Michael Stanch has been arrested at Newark for stealing a mail sack.

The North Baltimore gas plant yields a revenue of about $2,500 a month.

John Dill, an Erie fireman, lost an eye on account of a water gauge bursting.

The management of the Chesnut street theater at Lancaster has changed hands.

John Sigler, of Upper Sandusky, cut his throat from ear to ear with a pen-knife.

A movement is in process to establish a Y. M. C. A. at Marion, and 150 names have been secured.

Sheriff Walles and eight citizens captured a gang of burglars in the act of going through an Eaton store.

Robert M. Maxwell has been indicted by the grand jury at Millersburg for killing his brother, Abner Maxwell.

Sandusky has a self-appointed policeman, who makes arrests and releases his prisoner for a monetary consideration.

James Harris, colored, was arrested at Wellesto for horse stealing, the first case in Delaware county for eight years.

Arcadia's natural gas fund has been burdened with a surplus and now the legislature allowed a transfer to the general fund.

William Smith, of Middletown, while intoxicated went to sleep on the railroad track and his body was taken home in pieces.

Several of Springfield's prominent ministers are confronted with the law for not making a suitable return of marriages solemnized.

A cocking main between two Canton birds took place near that town for a purse of $200. Several hundred dollars changed hands.

The state archaeological society will soon begin to open mounds in search of prehistoric relics to be placed with the Ohio exhibit at the world's fair.

SAFE AND EFFECTIVE.

Brandreth's Pills purify the blood, stimulate the liver, strengthen the kidneys, regulate the bowels. They were introduced in the United States in 1835. Since that time over sixty millions of boxes of Brandreth's Pills have been used.

This, together with thousands of convincing testimonials from all parts of the world, is positive evidence of their value.

Brandreth's Pills are purely vegetable, absolutely harmless, and safe to take at any time.

WANTS $25,000 DAMAGES.

Salem, O., Feb. 24.—James Canfield, father of William Canfield, who was imprisoned three months on a charge of train wrecking and was acquitted, has entered suit against the Perkins Detective agency, of Pittsburg, and the Pennsylvania company, for $25,000. The case will be called at Youngstown this week.

BACILLI IN BLOOD.

Recent experiments as read before the last Congress of Surgeons at Berlin, leave no doubt that the true way to *CLEAR THE SYSTEM OF MICROBI* is through the pores of the skin. It has been found that a remedy which kills the Microbi will also destroy the life of the patient; but it has also been found that the Microbi can be forced out through the skin, and it is in this way that S. S. S. relieves the system of poison.

HAVING SUFFERED much from Contagious Blood Poison, after using half a dozen bottles of S. S. S. I was RESTORED TO PERFECT HEALTH, and all eruptive sores disappeared. You are at liberty to make any use of my statement that you wish.—J. CROSBY BYRON, 208 Third Avenue, Pittsburg, Pa.

Treatise on Blood and Skin diseases mailed free.

SWIFT SPECIFIC CO., Drawer 3, Atlanta, Ga.

FINDLAY GOSSIP.

Railroad Extension the Talk of the Day.

The New Road Will Branch Out Eastward—Saloon Burned—General Mention.

Findlay, O., Feb. 24.—(Special)—The two-story frame saloon and dwelling owned and occupied by J. H. Ledford in the Fourth ward was burned to the ground last night. A lamp exploding up-stairs is given as the cause of the fire. The loss is about $1,300 and the insurance $900.

New Building.

Workmen are engaged clearing away the debris of the Cusac fire on West Front street. The plans are being drawn for a handsome new brick block, to take the place of the burned building.

Giving Up Their Leases.

It is said the Standard Oil company this spring will surrender all their leases in Eagle township, this county, except a strip of gas territory about three miles long running north and south, and about half a mile wide.

It is thought at one time a paying pool of oil would be found, but the work of the drill has exploded this theory. The land owners got the best of the company in this instance.

Crossing Put In.

The permanent crossing for the Belt Line over the T., C. & C., near the Bell pottery, was put in to-day. This will allow the company to continue track laying over to a connection with the C., H. & D., and then south.

The New East and West Trunk Line.

An effort will be made at Findlay and on the line to induce the extension of the Findlay, Fort Wayne & Western railroad east to Greenwich, O., where a connection may be made with the Big Four for Cleveland and New York.

This is a most important work for people living on or near the forty-first parallel. It would shorten all distances between objective points, and as the projected road is being built on a tangent, with 15-foot grades as a maximum, trains are promised to run at the rate of 50 miles per hour, including stops.

The schedule on this road now is very much faster than on any other line running in or out of Findlay.

ATTACKED BY A SAVAGE DOG.

Cadiz, O., Feb. 24.—A chained bulldog and a cow have been kept in a stable owned by Henry Freeman for some time. Last night the dog broke its chain and attacked the cow. The dog, being in a starving condition, tore a piece of flesh from the cow's neck and devoured it, and, when discovered, was hanging to its nose with a vise-like grip. It was necessary to beat the dog to death before it loosened its hold. The cow, which lost both horns in the struggle and was terribly lacerated about the head, died shortly after.

AN IMPORTANT DIFFERENCE.

To make it apparent to thousands, who think themselves ill, that they are not affected with any disease, but that the system simply needs cleansing, is to bring comfort home to their hearts, as a costive condition is easily cured by using Syrup of Figs. Manufactured by the California Fig Syrup Co.

Junction City, Kas., has a "Bellamy Club" that does the cooking for 44 families. The members are very enthusiastic.

Young Mothers!

We Offer You a Remedy which Insures Safety to Life of Mother and Child.

"MOTHER'S FRIEND

Robs Confinement of its Pain, Horror and Risk.

After using one bottle of "Mother's Friend" I suffered but little pain, and did not experience that weakness afterward usual in such cases.—Mrs. ANNIE GAGE, Lamar, Mo., Jan. 15th, 1891.

Sent by express, charges prepaid, on receipt of price, $1.50 per bottle. Book to Mothers mailed free.

BRADFIELD REGULATOR CO., ATLANTA, GA.

ARE YOU AFRAID OF THE GRIPPE?

Have you noticed that there is less Grippe in England than America, or in any other country, and has it occurred to you that

DOCTOR ACKER'S ENGLISH REMEDY

For Coughs, Colds and Consumption is the only guaranteed preventative and cure for Grippe in the world? It is a fact. Insist upon your druggist furnishing it. A 25 cent bottle may save your life. It tastes good.

MRS. GRAHAM'S Cucumber and Elder Flower Cream

Is not a cosmetic in the sence in which the term is popularly used, but permanently beautifies. It creates a soft, smooth, clear, velvety skin, and by daily use gradually makes the complexion several shades whiter. It is a constant protection from the effects of sun and wind and prevents sunburn and freckles, and blackheads will never come while you use it. It cleanses the face far better than soap and water, nourishes and builds up the skin tissues and thus prevents the formation of wrinkles. It gives the freshness, clearness and smoothness of skin that you had when a little girl. Every lady, young or old, ought to use it, as it gives a more youthful appearance to any lady and that permanently. It contains no acid, powder or alkali, and is as harmless as dew and as nourishing to the skin as dew is to the flower. Price $1.00. Ask your druggist for it.

SAMPLE BOTTLE mailed free to any lady on receipt of 10 cents in stamps to pay for postage and packing. Lady Agents wanted.

MRS. GERVAISE GRAHAM, "Beauty Doctor," 66 Post Street, San Francisco.

DR. S. E. McCREARY

PERMANENTLY LOCATED.

In the past three months has successfully treated almost

100 CASES

of the most varied character. Below are given the names of a few who are well-known in Toledo and vicinity:

Mrs. John Taylor, Jr., piles, 15 years standing.
Miss A. S. Neuhauser, scrofula.
Mr. William Watson, rheumatism.
Mrs. Anna Ryan, catarrh.
Mrs. May McElroy, heart disease.
Mrs. Amanda Kuntz, female disease.
Mrs. T. I. Wiser, female disease.
Mrs. M. E. McCracken, female disease.
Mr. Henry Wesson, piles, 13 years standing.
Mrs. John Sherbine, scrofula.
Mrs. A. L. Henderson, rheumatism.
Mr. Samuel Hammond, catarrh.
Mr. Edward Johnston, Sr., kidney disease.
Mrs. L. A. Shoaf, female disease.
Miss Henry Broadbent, female disease.
Mrs. Findlay Whistler, female disease.

These are a very few of the many names that he is allowed to use, but they are enough to show what can be done by one who thoroughly understands his business.

SEMINAL WEAKNESS OR LOSS OF MANHOOD AND ERRORS OF YOUTH POSITIVELY CURED.

PILES permanently cured without the use of a knife or any surgical operation whatever. POSITIVELY NO CASE TAKEN THAT CANNOT BE CURED.

Correspondence accompanied by 4 cents in stamps will be held with the strictest secrecy and will be promptly answered.

Consultation free. Private parlors for ladies.

OFFICE AND LABORATORY:
607 Madison Street, Toledo, O.

READ THIS

Toledo, Ohio, Jan. 30th, 1888.

Mr. Richard Belton—Dear Sir: I, the undersigned, do hereby tender you my sincere thanks that I was enabled to use your "Catarrh Remedy," which I now consider Excelsior to any other medicine for the same purpose. My wife and I recommend to every one else your medicine above named to be a cure if taken according to instructions.

Yours respectfully,
JOHN H. GERKINS, 169 17th St.

Sold by druggists. Price 50 cents.

Wholesale Druggists:
Walding, Kinnan & Marvin, Toledo, O.
Benton, Myers & Co., Cleveland, O.
John D. Park, Cincinnati, O.

Manufactured exclusively by
RICHARD BELTON, TOLEDO, OHIO.

KIRK'S AMERICAN FAMILY SOAP

A LAUNDRY SOAP, PURE AND SANITARY.

BEST FOR General Household Use.

ATTORNEYS.

D. H. COMMAGER,
ATTORNEY-AT-LAW,
Nos. 4 & 5 Drummond Blk.
TELEPHONE 1093.

GOTLOB STROBEL!
Attorney at Law and Notary Public,
Office in Myer's Bl'k, 503 Adams St.
German language spoken, fifteen years practice. Charges reasonable.

WEAK, NERVOUS MEN.

YOU, who have been humbugged by the "Electric Belts," "Fellow Sufferer," "Crayon," "Vacuum," "Nervine," "Free Cure," quacks, and who have found yourself growing worse and worse, You, who have given up in despair, saying, "I am doomed; there is no hope for me;" to you I say: (P. and SAVE YOURSELF! THERE IS HOPE! THERE IS A CURE! No matter what you have taken or who has failed to cure you, write me a full history of your case and send for Book (free) and Question List.

HONORABLE SUCCESSFUL TREATMENT

Thousands Cured. Forty years' experience. Consult the Old Doctor. All Private. Nervous and CHRONIC DISEASES of either sex skillfully and successfully treated and a cure guaranteed in every curable case. Married men or those about to marry, who dread their weakness or incapacity, or whose blood is loaded with impurities transmissible to offspring, should consult the celebrated Dr. Clarke at once. Consultation personally or by letter, free and confidential. Medicines sent everywhere, secure from exposure. A friendly letter may aid you and direct you to health. Address

Established 1851. DR. F. D. CLARKE, Merrill Block, Cor. Woodward & Jefferson Aves., Detroit, Mich.

ITALY

Before they got Sapolio, the proverb ran "The pan says to the pot, Keep off or you'll smutch me."

If your grocer sends you anything in place of SAPOLIO, send it back and insist upon having just what you ordered. SAPOLIO always gives satisfaction. On floors, tables and painted work it acts like a charm. For scouring pots, pans and metals it has no equal. Everything shines after it, and even the children delight in using it in their attempts to help around the house.

ENOCH MORGAN'S SONS CO., NEW YORK.

No Money Required of Responsible Parties to Commence Treatment.

DOCTORS FRANCE AND OTTMAN,

Formerly of New York, now the Celebrated Examining Physicians of the France Medical and Surgical Institute, Columbus, Ohio, by request of many friends and patients have decided to visit Toledo,

Dr. Ottman, Saturday, Feb. 27.
Dr. France, Wednesday, March 16.

Consultation and Examination Free and Strictly Confidential in the Private Parlor of the Burnett House from 10 a. m. to 9 p. m., one day only.

The Doctors describe the different diseases better than the sick can themselves. It is a wonderful gift for any one to possess. Their diagnostic powers have created wonders throughout the country.

The France Medical and Surgical Institute of Columbus, Ohio, is the only Medical Institute in the State Incorporated with a Capital of $300,000.00.

DR. OTTMAN, the Celebrated Examining Surgeon of the

FRANCE MEDICAL AND SURGICAL INSTITUTE,

38 & 40 W. Gay St., one block N. of State House, Columbus, O. Incorporated, 1886. Capital, $300,000.

DRS. FRANCE AND OTTMAN, of New York, the well known and successful Specialists in Chronic Diseases and Diseases of the Eye and Ear, on account of their large practice in Ohio, have established the FRANCE MEDICAL INSTITUTE, where all forms of Chronic, Nervous and Private Diseases will be successfully treated on the most Scientific principles. They are ably assisted by a full corps of eminent Physicians and Surgeons, each one being a well known specialist in his profession.

CANCER positively cured without pain or use of the knife, by a new method.

IMPORTANT TO LADIES.—DR. FRANCE, after years of experience, has discovered the greatest cure known for all diseases peculiar to the sex. Female diseases positively cured by the new remedy, OLIVE BLOSSOM. The cure is effected by home treatment. Entirely harmless and easily applied. Consultation Free and Strictly Confidential. Correspondence promptly answered.

YOUNG MEN—Who have become victims of solitary vice, that dreadful and destructive habit, which annually sweeps to an untimely grave thousands of young men of exalted talent and brilliant intellect, may call with confidence.

DRS. FRANCE AND OTTMAN, after years of experience, have discovered the greatest cure known for weakness in the back and limbs, involuntary discharges, impotency, general debility, nervousness, languor, confusion of ideas, palpitation of the heart, timidity, trembling, dimness of sight, or giddiness, diseases of the head, throat, nose, or skin, affections of the liver, lungs, stomach, or bowels—those terrible disorders arising from the solitary vice of youth—and secret practices, blighting their most radiant hopes or anticipations, rendering marriage impossible. Take one candid thought before it is too late. A week or month may place your case beyond the reach of hope. Our method of treatment will speedily and permanently cure the most obstinate case, and absolutely restore perfect manhood.

TO MIDDLE-AGED MEN.—There are many from the age of 30 to 60 who are troubled with frequent evacuations of the bladder, often accompanied by a slight burning or smarting sensation, weakening the system in a manner the patient cannot account for. On examination of the urinary deposits, a ropy sediment will be found, or the color will be a thin or milkish hue. There are many men who die of this difficulty, ignorant of the cause, which is a second stage of seminal weakness. We will guarantee a perfect cure in all such cases, and a healthy restoration of the genito-urinary organs.

DISEASES OF WOMEN.—We have a special department, thoroughly organized, and devoted exclusively to the treatment of diseases of women. Every case consulting our specialists, whether by letter or in person, is given the most careful and considerate attention. Important cases (and we get few which have not baffled the skill of all the home physicians) have the benefit of a full council of skilled specialists. In treatment of diseases peculiar to females, our success has been marked, over two-thirds of our patients being ladies, old, young, married, single, or otherwise. Our method is entirely free from objectionable features of the general practitioner, namely, "Local treatment." We seldom find it necessary. We prepare remedies, constitutional and local, as the case demands, and instruct ladies how to treat themselves.

MARRIAGE.—Married persons, or young men contemplating marriage, aware of physical weakness, loss of procreative powers, impotency, or any other disqualification, speedily restored.

PRIVATE DISEASES.—Blood Poison, Venereal Taint, Gleet, Stricture, Seminal Emissions, Loss of Sexual Power, Weakness of Sexual Organs, Want of Desire in Male or Female, whether from imprudent habits of youth or sexual habits of mature years, or any cause that debilitates the sexual functions, speedily and permanently cured. Consultation free and strictly confidential. Absolute cures guaranteed. Medicines sent free from observation to all parts of the United States.

EPILEPSY, OR FITS—Positively cured by a new and never-failing method. Testimonials furnished.

FREE EXAMINATION OF THE URINE.—Each person applying for medical treatment should send or bring from ¼ to 4 ounces of urine (that passed first in the morning preferred), which will receive a careful chemical and microscopical examination, and if requested a written analysis will be given.

Persons ruined in health by unlearned pretenders, who keep trifling with them month after month, giving poisonous and injurious compounds, should apply immediately. Delays are dangerous.

WONDERFUL CURES Perfected in old cases which have been neglected or unskillfully treated. No experiments or failures. Parties treated by mail or express, but where possible, personal consultation is preferred. Curable cases guaranteed. No risks incurred.

Cases and correspondence confidential. Treatment sent C. O. D. to any part of U. S. List of 100 questions free. Address, with postage, DR. FRANCE, Nos. 38 and 40 W. Gay St., Columbus, O.

TAILORS.

WM. G. SCHILL & CO.
130 SUPERIOR ST.,
is the place to get a good fit in
PANTS OR SUITINGS

GRANGER THE IMPORTING TAILOR! AND Fine Woolen DRAPER
305 SUMMIT STREET.

OVERCOATS! OVERCOATS!

We are leaders in this line and there is no tailor in this state that can compete with us in style, quality, fit and price. Our price for a nice all wool Cheviot OVERCOAT TO ORDER, only $10; a fine Milton or Beaver OVERCOAT TO ORDER only 15; a fine imported Kersey OVERCOAT TO ORDER lined with silk or satin, only $20. We will make it up exactly as you wish.

FIT GUARANTEED.

ATLANTIC PANTS CO.
344 SUMMIT ST. TOLEDO, O.

The Ketcham Furniture Co.
TOLEDO, OHIO.

Artistic Designers and Manufacturers of
Modern Bank, Office and Public Building
FURNITURE!
AND ALL KINDS OF SPECIAL FURNITURE
Correspondence Solicited.

Dr. C. G. Clark, The Celebrated Specialist

In all chronic diseases and special private diseases, who was suddenly called to attend a very sick patient at San Francisco Cal., on the 7th of last October, since getting through with said patient he has been traveling through Southern California, Arizona and New Mexico, studying the climate and conditions of the country, and is now capable of giving health seekers advice free. Dr. Clark returns much invigorated and can be consulted on all Chronic Diseases. Remember he can cure you without a particle of calomel or poison.

He will be at his office next to Hotel Hamilton, 419 Madison Street, Toledo O., Tuesday, January 19, and thereafter as formally.

TRADE MARK
BIG G
CURE YOURSELF!
Ask your Druggist for a bottle of Big G. The only non poisonous remedy for all the unnatural discharges and private diseases of men and the debilitating weakness peculiar to women. It cures in a few days without the aid or publicity of a doctor.
The Universal American Cure.
Manufactured by
The Evans Chemical Co.
CINCINNATI, O.
U.S.A.
PRICE

Artistic and Architectural
IRON WORK

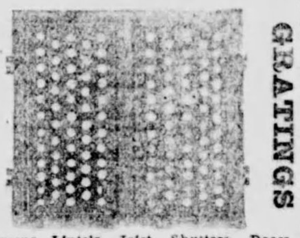

SIDEWALK LIGHTS GRATINGS
Columns, Lintels, Joist, Shutters, Doors Stairs, Roof Trusses, Area and Stair Railings Fire Proof Shutters, Doors, Floors and Ceilings, Catch Basin and Coal Hole Covers.

M. DONOVAN,
511 to 515 Water Street,
TOLEDO, O.

DR. MINGOS!

Corner Oak and Summit street, cures all private diseases. Catarrh, Scrofula, Ulcers, Eruption on Skin, Syphilis, and all disorders arising from its effects cured forever. No hindrance to business. Use no mercury. All medicines prepared by myself. Have never failed in curing a case. No experiments are made—but a sure cure. On account of treating so many cases charges are kept low. A sure and positive cure for all cases of Gonorrhoea or Gleet in a week or no charges. Patients treated at home. Medicines sent to any town. Also a sure and positive cure for all female complaints, Leucorrhoea or Whites. A private home secured for ladies pending and during confinement. Ladies in need call or write. Consultation free and private. Hours 10 to 12 a. m., 2 to 4 and 6 to 8 p. m.

LIFE INSURANCE AGENTS

who desire to increase their income can secure a permanent situation, on salary or commission as preferred, with the most successful Accident Insurance Company in America by Address WITH REFERENCES,
W. D. CHASE, Secretary, Geneva, N.Y.

REGO SOLD BY YOUR DRUGGIST CURES INDIGESTION and DYSPEPSIA

DR. M. ADDIE KESTER AND DAUGHTER
—HOMEOPATHISTS—
Office and residence, 817 HURON STREET. Special attention given to the medical and surgical treatment of women. Consultation free.

TRAVELERS' REGISTER

Corrected by William Gates, Boody House Ticket Office.

All trains run on Central Standard time, which is 28 minutes slower than City time.

Trains marked * (star) daily except Saturday.

The Pennsylvania Station.

Pennsylvania Lines.

Summit, Chestnut & Mulberry Sts.

TICKET OFFICES at Station and on Madison Street, under Boody House.

THROUGH TRAINS RUN AS FOLLOWS BY CENTRAL TIME

* Daily. | Daily, except Sunday.

FROM TOLEDO TO	LEAVE	ARRIVE
Phila. & New York..	†7:20 a m	†9:40 a m
Balto. & Washt'n..	†7:20 a m	†9:40 a m
Mansfield & Pittsb'gh	†7:20 a m	†9:40 a m
Phila. & New York..	†2:25 p m	†5:10 p m
Balto. & Washt'n....	†2:25 p m	†5:10 p m
Mansfield & Pittsb'gh	†2:25 p m	†5:10 p m
Phila. & New York..	*9:00 p m	*11:25 p m
Balto. & Washt'n...	*9:00 p m	*11:25 p m
Mansfield & Pittsb'gh	*9:00 p m	*11:25 p m

THE LAKE SHORE ROUTE

UNION DEPOT.

	Arrive.	Depart.
Norwalk Division—East.		
Bos. and Chi. Accom.	9:45 a m	*5:05 p m
Bos. and Chi. special.	*7:35 a m	
New York Express...	*10:55 p m	*9:50 a m
Chicago Mail.....	*3:20 a m	
Buffalo Accom.....	7:35 p m	6:10 a m
Norwalk Accom.....	1:30 p m	3:40 p m
Sandusky Division—East.		
Bos. and N. Y. Spe..		5:00 p m
N. Y. and Chi. lim..	*3:25 a m	*11:55 p m
Chi. and N. Y. Ex..	*1:55 p m	*10:30 p m
Buff and Chi. Accom.	9:35 a m	5:12 p m
Atlantic Express.....		*4:05 a m
Accommodation	7:45 p m	5:50 a m
Fast Mail.....		*2:55 p m
Old Road—West.		
Chicago Accom.....	*9:15 a m	*7:50 p m
Bos. and Chi. Spe...		*7:40 a m
Fast N. Y. & Bos. Ex	*10:25 p m	
Fast Mail.....	*2:50 p m	
Michigan Accom.....	4:40 p m	9:50 a m
Air Line Division—West.		
Chi. & Bos. Special..	4:55 p m	
Atlantic Express.....	3:55 a m	
N. Y. & Chi. Lim....	11:55 p m	*3:30 a m
Chicago Fast Mail....		*3:10 a m
Chicago Express.....		*2:00 p m
Pacific Express.....		*11:10 p m
Buff. & Chi. Accom..	4:45 p m	10:05 a m
Kendallville Accom...	9:20 a m	6:00 p m
Jackson Branch.		
Express	9:15 a m	9:50 a m
Express	4:40 p m	7:50 p m
Lansing Branch.		
Express	2:50 p m	9:50 a m
Express	10:25 p m	
Kalamazoo & Grand Rapids Branch.		
Express	2:50 p m	11:10 p m
Express	10:25 p m	9:50 a m
Detroit Branch.		
Express	9:45 a m	7:37 a m
Express	4:48 p m	10:10 a m
Express	8:20 p m	4:05 p m

CINCINNATI, HAMILTON & DAYTON.

Union Depot.

Cin. & Ind. Express.	*5:25 a m	10:15 a m
Cin. & Ind. Express.	4:00 p m	*3:30 p m
Cin. & Ind. Express.	9:00 p m	*11:40 p m
Cincinnati Express....	11:20 a m	6:45 a m
Cin. Ex., Sun. only..	9:40 a m	
Find. & B. G. Ex..	8:00 a m	6:45 a m
Find. & B. G. Ex..	4:00 p m	3:30 p m
Find. & B. G. EX..	9:05 p m	6:05 p m
Find. & B. G. Ex..	11:20 a m	10:15 a m

Through solid trains between Toledo and Findlay. Through cars between Toledo, Bowling Green and North Baltimore.

WABASH RAILWAY.

Union Depot.

Pacific Express.....	*8:55 p m	*12:10 a m
Kansas City Express.	4:15 p m	10:20 a m
St. Louis Express....	*7:40 a m	*5:20 p m
Defiance Accom.....	8:00 a m	4:45 p m

MICHIGAN CENTRAL.

Mackinac & Det. Ex.	9:10 p m	4:20 p m
N. Y. & Bos. Ex....	*10:05 a m	*7:15 a m
New York Express...	*11:20 p m	*3:05 p m
Detroit Express.....	*3:20 p m	*5:20 a m

WHEELING & LAKE ERIE RAILWAY.

Depot, Cherry Street.

Wheeling & Steub. Ex	6:25 p m	7:45 a m
Washt'n. & Balto. Ex	2:00 p m	1:20 p m
Cleve. & N. Y. Ex..	*9:45 a m	*4:50 p m
Local Freight.....	4:30 p m	6:35 a m

*Daily.

CINCINNATI, JACKSON & MACKINAW.

Chicago & Tol. Ex..	12:10 p m	6:20 p m
Mail & Express.....	8:35 p m	7:35 a m
Local	3:50 p m	6:10 a m

TOLEDO, ANN ARBOR & NORTH MICHIGAN.

Cadillac Mail.....	10:20 p m	5:45 a m
Clare Express.....	12:55 p m	2:40 p m
Ann Arbor Accom...	8:35 a m	10:20 a m

Trains leaving Toledo 5:45 a. m. and 2:40 p. m. and trains arriving at Toledo 12:55 p. m. and 10:20 p. m. have Through Free Chair Cars between Toledo and Saginaw and Bay City.

TOLEDO, ST. LOUIS & KANSAS CITY.

Union Depot.

St. Louis Day Ex....	10:20 p m	6:25 a m
St. Louis Night Ex..	*9:20 a m	*5:25 p m
Delphos Pass.....	8:30 a m	4:30 p m

COLUMBUS, HOCKING VALLEY & TOLEDO.

Buckeye Route.

Columbus Express....	*9:15 a m	*6:30 a m
O. R. Mail & Ex....	2:20 p m	10:35 a m
Columbus Express....	*8:20 p m	*5:20 p m

TOLEDO, COLUMBUS & CINCINNATI.

WHAT DO YOU WANT? YOU

MAKE IT KNOWN THROUGH THE BEE'S GREAT WANT

MEDIUM

The Bee

The BEE will give the people all of the news and advertise their wants. Having a circulation much greater than any other Toledo daily paper it is much the best advertising medium. It secures quicker and better returns. Consult your interests by advertising in the BEE when you want anything or have anything to sell.

MALE HELP WANTED.

SALESMEN WANTED—TO SELL OUR goods by sample to the wholesale and retail trade. Liberal salary and expenses paid. Permanent position. Money advanced for wages, advertising, etc. For full particulars and reference address Centennial Mfg. Co., Chicago, Ill. 19feb3m

BELL BOYS—WANTED, FOUR BELL boys at once at Jefferson House. 16feb-tf

WANTED—DRUGGIST, ONE THAT IS registered in Pennsylvania. Call at 257 Summit street. O. H. Taft. 45

WANTED—A GOOD BLACKSMITH AND horseshoer; steady work, at J. A. Gessner's, Vine street. 43

WANTED—REGISTERED PHARMACIST, German preferred. Call or address Schaefer's Pharmacy, 2025 Canton avenue. 23feb2p

WANTED—YOUNG MARRIED GERMAN to work a small farm near the city; good wages; the wife must understand making butter. Address G. 18, Bee office.

WANTED — BOOKKEEPER—A FIRST-class bookkeeper who has had experience, and can speak and write German. Address G. 19, Bee office. 53

WANTED—FIRST CLASS CANVASSERS for light easy work; good commissions to right parties. Address Lock Box 365.

OUR AGENTS WILL CALL AND SHOW you the Taylor Adjustable Shoe in a few days; three styles, three prices with 7 widths A to EE. R. G. Dawkins, 521 Adams street. 23feb2

FEMALE HELP WANTED.

WANTED—FIFTY GIRLS AT ROTH & Friedman's Knitting Factory, corner St. Clair and Oak streets. 52

WANTED—A GIRL AT 1930 VERMONT avenue; general housework; two in family; bring references; come between 4 and 8 o'clock.

WANTED—A COMPETENT GIRL FOR general housework. Mrs. A. T. Colburn, 2220 Jefferson street. 53

WANTED—GIRLS TO MAKE BOXES. Must have experience in the work. The Blade Printing & Paper Co., 126 and 128 St. Clair street. 50

WANTED—A COMPETENT HOUSEkeeper, in small family, living on farm, 1 1-2 miles from railroad station and postoffice; references exchanged. Address P. O. Box No. 75, Curtice, Ohio. 23feb6p

WANTED—A GIRL FOR GENERAL housework at 120 19th street. 50

WANTED—A FIRST CLASS MILLINER; no other need apply, at Louis Epstein's, 739 Summit street. 49

WANTED — GIRL FOR GENERAL housework at 1857 Superior streeet. Mrs. Sanford. 49

WANTED — GIRL FOR GENERAL housework; must be good cook; at 321 17th street. 49

WANTED — GIRL FOR GENERAL housework; no washing or ironing. Inquire 814 Madison street. 50

MILLINER—WANTED, MILLINER AT S. Dryfus' store, corner Adams and Huron streets. 50

WANTED — GIRL FOR GENERAL housework at 219 Dix street. 53

WANTED—TWO GIRLS AT THE Empire House, 821 Summit street. 49

WANTED—A GRAMMATICAL YOUNG lady to take part in a play. Address F. 113, Bee office. 48

WANTED—A KITCHEN GIRL AT THE Aubry House, 417-419 Oak street. 46

WANTED—GIRL FOR HOUSEWORK, second girl kept. Call at 1316 Cherry st. 46

WANTED—A GOOD GERMAN GIRL FOR general housework at 537 Lincoln ave. 45

WANTED—GIRL TO ASSIST IN HOUSEwork. Inquire 809 Madison street. 45

WANTED — GIRL FOR GENERAL housework. 2228 Robinwood avenue. Mrs. T. A. Taylor. 45

LOST AND FOUND.

LOST—A GOLD CHARM OFF FROM A fob chain, with Masonic emblem on one side. Finder please leave at Bee office and get reward. 22feb3p

LOST—LADIES' GOLD EYE-GLASSES at Wheeler's or on Belt Line car, Friday night. Reward if left at Bee office.

LOST—A PAIR OF GOLD GLASSES IN case. A reward will be paid for their return to the Bee office. 23feb6p

LOST—A BLACK SILK GARTER WITH solid silver clasp, forming two hearts. Reward if left at this office. 23feb3p

FOUND—POCKETBOOK, FEB. 6TH, containing small sum of money and other articles. Owner can have same by proving property. Call at Bee office for information. 23feb3

LOST—MONDAY, LADIES' SMALL GOLD watch, marked inside case "Mattie Loyster, Jan. 23rd, 1886." Liberal reward for return to 1121 Superior street.

LOST—GREYHOUND; NAME JACK; fawn color; one toe missing from hind foot; return to Oliver House and be rewarded.

FOR RENT—HOUSES.

FOR RENT—A TWO-STORY HOUSE with all modern improvements; only few steps from two street car lines. Enquire 517 18th street. 20feb6p

FOR RENT—NINE ROOM MODERN house, Ontario street, near Cherry. Apply J. T. Southard, 132 Summit street. 13feb-tf

MISCELLANEOUS.

WANTED—HOUSE AND LOT WORTH about $2,500, near corner Illinois and 11th streets, house must be in good repair and have not less than 7 rooms. I. H. Detwiler & Co., 224 St. Clair street (next to postoffice.)

MASQUE SUITS TO RENT, 809 SUMMIT street. 20feb6p

LIFE OF SPURGEON BY RUSSELL H. Connell, the Spurgeon of America. Interest intense. Act quick. The first to send 30c. (postage) for sample book, gets the territory. American Book Concern, and Society for Savings, Cleveland, Ohio. 23feb3

OUR PRICES ON SHOES HAVE MADE us friends, especially on the Ladies' Hand Sewn and Turned Tucker and Marvin's $4 shoe for $3. R. G. Dawkins, 521 Adams street. 23feb2

WANTED—GOOD TWO STORY HOUSE between Bush and Cherry streets, east of Michigan street, worth about $2,500; house must be in good repair. I. H. Detwiler & Co., 224 St. Clair street, (next to postoffice.)

WANTED—SECOND HAND SAFE. CALL at 403 Jefferson street. 20feb6p

FOR RENT—FOUR-STORY BRICK, 80 x22 feet, with elevator, gases, etc., suitable for factory and heavy storage; Erie street, near Monroe. Apply J. T. Southard, 132 Summit street. 13feb-tf

ARCHITECT AND SUPERINTENDENT—W. T. States, 611 Cherry street. Rooms 13 and 14 Eppstein Block. Plans, Specifications and details furnished on short notice. 15decly

DON'T HEAT YOUR BLOOD.—PUT AN ad. in the Bee to-day for one week, and let it do your hustling for you. 4jan-tf

FIRE, ACCIDENT AND PLATE GLASS insurance and real estate. Phone 1288, C. C. & H. H. ("Bert") Dawson, 2 New Bee Building, first floor. 3dec-tf

ANY ONE HAVING MONEY TO LOAN on improved city or farm property at good rates will find it to their interest to call on T. S. Merrell, 512 Madison street. No charge for investment. 17augly

DO YOU WANT A PENSION? IF YOU do, and have doubts as to your claim, consult J. H. Spain, corner Monroe and Market Space. Advice given free. 7aprlyr

WANTED—THE PEOPLE TO KNOW that they can get anything they want in the line of stationery, art goods, cigars and tobacco, at Geo. T. Frey's, 611 Cherry street. 31janlyr

FOR SALE.

FOR SALE—40 FEET FRONTING ON 21st street, between Jefferson and Monroe, price $47.50 per foot; would build house for right party on easy terms. We also have 40 feet fronting on Monroe street near 18th, which we offer at $38 if sold soon. I. H. Detwiler & Co., 224 St. Clair street, (next to postoffice.)

FOR SALE—NEW FRAME DWELLING on Erie street, near Galena, has well, cistern, cellar, gas, large lot and is a bargain at $2,200; terms, $350 cash, balance $25 monthly, 6 per cent. interest. I. H. Detwiler & Co., 224 St. Clair street, (next to postoffice.)

FOR SALE—BEAUTIFUL 12 ROOM frame dwelling, with all modern improvements; good barn; lot 70x233 feet, on Collingwood avenue, near Central avenue; house alone cost $9,500; this property must be sold and can be gotten for $4,800, on easy terms; less than half the cost of the buildings. I. H. Detwiler & Co., 224 St. Clair street, (next to postoffice.)

FOR SALE—COFFEE GRINDER AND coal stove; also refrigerator, very cheap. Call 38 Michigan street, near Monroe. 19feb6p

FOR SALE—AT A REASONABLE PRICE, buildings on Summit avenue, suitable for manufacturing purposes, formerly occupied by the Toledo Sienna and Mineral Paint Co.; will also lease ground occupied by same for term of years, 100 feet on Summit avenue extending back to railroad. Irving B. Hiett & Co.

FOR SALE—BEAUTIFUL COLLINGwood avenue corner, 62x130, very choice location. See us soon. Irving B. Hiett & Co.

FOR SALE—CHEAP—LOTS ON HIGgins street. If you want property for investment, see these lots. Irving B. Hiett & Co.

FOR SALE—FOR $325, LOT ON WESTern avenue, near Gibbons street, 30x132. See us soon. Irving B. Hiett & Co.

FOR SALE—ONE OF THE MOST BEAUtiful of Madison street corner lots, 50x134. For strictly first-class property let us show you this. Irving B. Hiett & Co.

FOR SALE—VERY DESIRABLE LOT ON Glennwood avenue, near Monroe street, 50x156. Get our prices. Irving B. Hiett & Co.

FOR SALE—TWO STORY 7 ROOM frame house near corner Detroit avenue and Bancroft street; price, $1,050; terms, $100 cash, balance $10 monthly, with 6 per cent. interest. I. H. Detwiler & Co., 224 St. Clair street, (next to postoffice.)

FOR SALE—LARGE TWO STORY frame house, has cellar, cistern, well, a number of good fruit trees, lot has 40 feet fronting on Missouri street, near 15th street, $1,550; terms, $200 cash, balance $15 per month, 6 per cent. I. H. Detwiler & Co., 224 St. Clair street, (next to postoffice.)

FOR SALE—MODERN BRICK, 9 ROOMS, furnace, bath room, all in good condition. We can sell this property for $4,000; $500 cash, balance $25 monthly with 6 per cent. interest. "Locust street, near Superior." I. H. Detwiler & Co., 224 St. Clair street.

FOR SALE—BEAUTIFUL RESIDENCE of 10 rooms, with all modern conveniences, nearly new, price $5,000, Jefferson street, near 22nd street. I. H. Detwiler & Co., 224 St. Clair street, (next to postoffice.)

FOR SALE—MODERN FRAME DWELLing, nearly new, has cellar, furnace, 10 rooms, all in first-class condition, with barn; lot has 40 feet fronting on 21st street, near Monroe, price $5,000; terms easy. I. H. Detwiler & Co., 224 St. Clair street, (next postoffice.)

FOR SALE—FOR $350, NICELY LOCATED lot on Detroit avenue, near Indiana avenue; special inducements to parties who will build. Irving B. Hiett & Co.

FOR SALE—ON ROBINWOOD AVENUE, near Virginia street, lots 50x173 each; well located with beautiful surroundings. Irving B. Hiett & Co.

FOR SALE—ON OAKWOOD AVENUE, two lots 35x127, for $1,100 each; good location; street paved and sewered. Irving B. Hiett & Co.

FOR SALE—ON PROUTY AVE., NEAR Hawley street, good lots 33x142. Price $350 each. Irving B. Hiett & Co.

FOR SALE CHEAP—A NEW TWOstory house facing on Collingwood avenue and Washington street, with all modern improvements; it contains 10 rooms and bath room. For particulars call at 55 Indiana avenue, corner 11th street. 20feb6p

FOR SALE—WALBRIDGE AVE. LOTS, near Dix street, 33x102 each; will sell at reasonable price. Irving B. Hiett & Co.

FOR SALE—LOT ON ASHLAND AVE., 40x160; fine residence lot in desirable location. Our figures are right. Irving B. Hiett & Co.

FOR SALE—FOR $150, LOT AT AUBURNdale. If you want good suburban property see Irving B. Hiett & Co.

FOR SALE—80x128 FEET ON CHERRY street, near Bancroft; good location; also 22 feet on Bridge street, East Side, with a very good building on it, all first class; party wishes to move from town. Call Rooms No. 1 and 2, Gardner Place, Superior street. A. Reihing. 20feb2w

FOR SALE—BROADWAY PROPERTY, near Ottawa street, with dock front, 50 feet or more, as desired. Get our figures. Irving B. Hiett & Co.

FOR SALE—GOOD LOT IN GLASSBORO for $150; lot 30x120. Irving B. Hiett & Co.

FOR SALE—TWO $500 LOTS, 40x110, ON Tecumseh street, near Fifteenth street. Irving B. Hiett & Co.

FOR SALE—VERY DESIRABLE LOT ON Sherman street, near Kent street, 40x120. Get our figures on this. Irving B. Hiett & Co.

FOR SALE—ELEGANT 10-ROOM MODern frame residence; has all the latest improvements, with 43 foot lot fronting on Collingwood, near Oakwood avenue, $4,500; terms, $1,000 cash, balance long time. We also have a very nice large 2-story house near corner Collingwood and Bartlett street for $2,800 (38 foot lot.) I. H. Detwiler & Co., 224 St. Clair street, (next to postoffice.)

FOR SALE—COTTAGE OF 5 ROOMS, brick foundation, and in good condition, $900; terms, $50 cash; balance $10 monthly, 6 per cent.; lot has 30 feet fronting on Hoag street, near Dorr. I. H. Detwiler & Co., 224 St. Clair street, (next to postoffice.)

FOR SALE—COTTAGE OF 5 ROOMS, nearly new, on East Broadway, East Toledo, $1,200; terms, $300 cash, balance monthly. We also have one on Navarre avenue for $850; terms easy. I. H. Detwiler & Co., 224 St. Clair street, (next to postoffice.)

FOR SALE—60 FOOT LOT FRONTING on Summit street, near Buffalo, $40 per foot; 35 feet on Buffalo street, near Superior, $28; 30 feet on Erie street, near Stickney avenue school, $35 per foot. I. H. Detwiler & Co., 224 St. Clair street, (next postoffice.)

FOR SALE—FOR $600, LOT ON BISHOP street, 40x120. Irving B. Hiett & Co.

FOR SALE—ON ERIE STREET, NEAR Washington, lot 21x120. Irving B. Hiett & Co.

FOR SALE—AT REASONABLE PRICE, lots on Virginia street, near Scottwood avenue, 40x105 each. Irving B. Hiett & Co.

FOR SALE—LOT 22x100 ON CANTON avenue, for $1,500. See us for particulars. Irving B. Hiett & Co.

FOR SALE—ON DELAWARE AVENUE, near Collingwood avenue, lots 50x135, at reasonable figure. Irving B. Hiett & Co.

FOR SALE—40 ACRES LAND IN ADAMS township, east half of the southeast fourth-quarter of section 1; two-story brick house and two barns; for sale cheap on long time. Enquire 374 Indiana avenue. N. W. Halpin. 2feb1m-p

FOR SALE—ONE PAIR YOUNG BLACK horses, 1 set harness, 1 furniture delivery wagon; will sell cheap if taken soon. Apply J. T. Southard, 132 Summit street. 13feb-tf

FOR SALE—TWO STORY BRICK, SUITable for a store or saloon, with living rooms upstairs, on Erie street, near Lafayette, $2,600; terms, $600 cash, balance long time 6 per cent.; we also have 38 feet fronting on Erie street, near Monroe, which we'll sell for $130 per foot; this is a bargain. I. H. Detwiler & Co., 224 St. Clair street, next to postoffice.

FOR SALE—NO. 520 DORR STREET, two-story frame dwelling; new and in good order; fine barn; lot 40x120 feet to alley; price, $2,500; $300 cash, balance rent. I. H. Detwiler & Co., No. 224 St. Clair street, next to postoffice.

A BARGAIN—JEWEL GASOLINE STOVE and oven; good as new; regular price $21, while $10 buys this stove now. Call in afternoon before Thursday night at 28 Ontario street. 23feb2p

FOR SALE—SEVEN ROOM TWO STORY frame dwelling, nearly new, on Bancroft street, near Detroit avenue, $1,600; terms, $400 cash, balance long time. I. H. Detwiler & Co., 224 St. Clair street (next to postoffice.)

FOR SALE—TWO STORY FRAME house on Superior street, near Ash, $2,200; $300 cash, balance monthly; we also have a 5-room cottage for sale on Niagara street, near Galena, for $1,050; terms, $100 cash, balance $10 monthly. I. H. Detwiler & Co., 224 St. Clair street (next to postoffice.)

FOR SALE — TWO-STORY FRAME house on Tecumseh street, near Collingwood avenue, $1,050; $100 cash, balance $10 per month, 6 per cent. We also have a good cottage of 5 rooms near corner Ewing and Blum streets, for $900; terms, $100 cash and $9 per month, 6 per cent. I. H. Detwiler & Co., 224 St. Clair street (next to postoffice.)

FOR SALE—ELEGANT 10-ROOM BRICK residence, cellar furnace, and all modern improvements; has 60 foot fronting on Jefferson street, near 21st, $8,500; terms, $2,000 cash, balance long time, 6 per cent. I. H. Detwiler & Co., 224 St. Clair street (next to postoffice.)

FOR SALE OR RENT—NEW 7 ROOM house on Forrer street, between Collingwood and Lenk street; price $2,200, on monthly payments, or will rent for $16 per month. Baer & Thomson, 331 Superior st. 24feb6

FOR SALE—BRICK STORE, MONROE street, corner Michigan, $5,000; terms, $1,000 cash, balance long time; we also have 45 feet fronting on Monroe street, corner Erie, $12,000; terms easy. I. H. Detwiler & Co., 224 St. Clair street, (next to postoffice.)

FOR SALE—RESIDENCE—2040 FRANKlin avenue; lot 75 feet front; house contains modern improvements, and is, without doubt, one of the most desirable locations in the city. Will be sold at reasonable price and terms to desirable purchaser. Apply to W. C. Crabbs, Boody House Block. 4dec-tf

WANTED—SITUATIONS.

WANTED — SITUATION AS NIGHT watchman; am sober and industrious. Address G. 8, Bee office. 52

WANTED—SITUATION TO DO SECOND work. Address K. S., 2025 Union street. 53

WANTED—AN AMERICAN YOUNG LADY would like a situation as working housekeeper in widower's house. Address G. 16, Bee office. 53

FOR SALE — THE BEST LOCATED grocery in the city; down town trade; stock about $1,800. Address G. 13, care Bee. 22feb6p

WANTED—SEWING TO DO AT MY home; will work very cheap; can call for work. Address G. 17, Bee office. 53

WANTED—SITUATION AS COACHMAN, gardener, or any kind of honorable work about a gentleman's place, by a young man who is a willing worker and of good habits. Address G. 9, Bee office. 22feb3

WANTED—WORK OF ANY KIND BY A young man that is reliable and willing to make himself useful. Address G. 10, Bee office. 22feb3

A YOUNG MAN WANTS WORK OF ANY kind; age 22; well recommended. Address 123 Superior street, care Mrs. Allen. 53

WANTED—PLACE AS HOUSEKEEPER by lady with one child; place without children preferred. Address G. 21, Bee office. 54

WANTED — SITUATION AS NIGHT watchman or janitor work. G. 20, care Bee office.

WANTED—DRESSMAKING IN PRIVATE family, by an experienced dressmaker. Address G. 11, Bee office.

WANTED—BY AN AMERICAN LADY of experience, situation as nurse, or family sewing; satisfaction given; answer within three days. G. 14, Bee office.

WANTED—BY A YOUNG MAN OF 19, situation of any kind, hardware clerk preferred; can come well recommended. Address G. 15, Bee.

WANTED—POSITION WITH GOOD reliable firm, by young lady thoroughly acquainted with bookkeeping. Address Bookkeeper, No. 28 Law Building. 50

A PRACTICAL MAN WITH WOODworking machinery, desires position at once; city preferred. Address J. B. S., 417 Platt street, East Toledo. 49

WANTED—SITUATION AS PORTER OR fireman on the road. Address G. 5, Bee office. 49

WANTED—A PLACE IN SMALL FAMily to do general housework, by a good honest girl from the country. Address G. 4, Bee office. 48

FOR EXCHANGE—FOR HOUSE AND lot in Toledo, 159 acre farm in southeastern Kansas; about 100 acres under plow. For further particulars call upon W. B. Taylor, 206 Summit street, Toledo. 18feb6p

WANTED—A SITUATION AS COAT maker. Address F. 111, Bee office.

WANTED—A PLACE IN SMALL FAMily by a respectable girl to work for her board and home comforts. Address F. 110, Bee office. 48

WANTED—SITUATION AS BUTCHER by middle-aged man; can give good references. Address F. 112, Bee office. 48

WANTED—SITUATION AS A COPYIST on business forms or to do private copying at home, for private or business firms; am proficient in writing and will work reasonable. Address Warren Southworth, Lester, Branch county, Mich. Road Box 28. 48

WANTED—A SITUATION BY A YOUNG man of 19 where there is a prospect of advancement; good education; best of references. Address G. 3, care Bee. 49

WANTED—A SITUATION AS A HOUSEkeeper; best of references given. Address G. 1, care of Bee. 49

WANTED—A SITUATION BY A YOUNG lady of 18 years, to do writing at home or in an office; can come well recommended. Address O. C., 712 Madison street, city. 45

JOB PRINTER WANTS A SITUATION. Strictly temperate. Address Bert, No. 123 Superior street. 47

WANTED—EMPLOYMENT—AM A CHAMplon saw filer, and have practiced a long time; or pleasant office work with books to be posted; can give best recommendation and bond to fill all requirements; am an honorable gentleman with good points. Address all letters to Nelson Cately, Box 192, Delta, O. 43

WANTED—A STENOGRAPHER AND typewriter would like work; will also do other work when not busy; references given. Address G. 6, Bee office. 50

WANTED—SITUATION BY COMPETENT young lady to do writing at home or in office; can write both German and English. Address F. 105, Bee office. 45

WANTED—BY A YOUNG LADY 17 years of age, a position in a store or to address envelopes; can give good references. Address L. C., 712 Madison street, city. 45

ROOMS FOR RENT.

FOR RENT—ROOMS AT 322 MICHIGAN street, single or "en suite," furnished or unfurnished; centrally located. 22feb6p

FOR RENT—FOUR UNFURNISHED rooms, nicely arranged for light housekeeping, hot and cold water, bath room, closets, all in nice shape. Enquire at 27 Michigan street, near Monroe. 23feb6p

FOR RENT—FURNISHED ROOMS; ALSO rooms for light housekeeping, with use of bath. Apply at 28 Ontario street, between Monroe and Washington. 20feb6p

FOR RENT—ELEGANT FRONT ROOM, well furnished; bath room, both gases (N. W.) hot and cold water; small private family; suitable for two gentlemen; references required. Enquire at No. 121 Tenth street. 13feb-tf

ROOMS FOR RENT—SHERIDAN BLOCK, corner Huron and Jefferson, only for offices. Call Rooms 1 and 2, Gardner Place, Superior street. A. Reihing. 17feb12

FOR RENT—THIRD FLOOR OVER THE transfer station of the Toledo Electric Street Railway Company, corner Summit and Adams. Apply to D. Robison, Jr., & Sons. 15feb-tf

FOR RENT—TWO NICE ROOMS, FURnished or unfurnished, with gas; 10 minutes walk from postoffice. Call 1117 Washington street. 21nov-tf

MONEY TO LOAN.

MONEY TO LOAN—IF YOU WANT $25 to $500 on chattel mortgage, I will negotiate such loans on fair terms. M. O. Waggoner, office and residence, 613 Madison street. 24octlyr

MONEY—TO LOAN ON REAL ESTATE in large or small amounts at low rate of interest. T. S. Merrell, 512 Madison street. 17auglyr

MONEY TO LOAN ON REAL ESTATE security. Sums to suit. Arion E. Wilson, Yeager Block, Madison street, near Superior. 4febim-p

MONEY TO LOAN ON HOUSEHOLD goods, pianos, horses, wagons, etc., without removal; partial payments received reducing cost pro rata; all business strictly confidential. Croft, Room 14, Worthington Block, Adams and Superior streets. 16may-tf

CITY NEWS.

Will F 109 please call for his mail at the Bee office?

The Furniture Workers will give a ball Feb. 24, at Phoenix hall.

A. O. F. of A. band gives a dance at Pythian castle, Thursday, Feb. 25, 1892.

Special meeting of Toledo lodge, F. and A. M., to-night.

Farmers' institute at Waterville on Friday and Saturday.

Bishop Horstmann will be consecrated at Philadelphia to-morrow.

The Foresters' band boys dance at Pythian castle to-morrow night.

Fifth annual ball of Battery D occurs to-morrow night at Memorial hall.

Prof. Whiting's class in voice culture meets to-night at Y. M. C. A. hall.

Gov. Campbell returned from Detroit this morning, and went to Columbus at 10:35.

International Furniture Workers' union gives its second annual party at Phenix hall to-night.

George P. Kirby acted as judge of police court this morning in the absence of Judge Sala.

Another lecture in the University Extension course will be given on Friday evening at the high school hall.

Florida oranges are high, owing to the almost entire failure of the California fruit, caused principally by frost.

Toledo is honored in the selection of Mr. J. D. Cook as consulting engineer for the new water works plant to be erected at Sturgis, S. D.

First ward democratic club meets to-morrow night, on call of President Puck, at the old mission building, on Erie street, near Stickney avenue.

The Ys will labor to have a large congregation to hear Mrs. Barnes, their national president, at the First Congregational church next Sunday evening.

The success attending the charity concert at Mrs. F. B. Shoemaker's on Monday night will have a tendency to have other entertainments of this character.

Division No. 6, of the Yardmasters' association, met last night at the infirmary office, to discuss the question of sending a delegate to the annual convention at Lincoln, Neb., which will be done at another meeting.

Don't fail to read about the remarkable oil well. See page six.

The case of Joseph Abele against Joseph Maas is on hearing in Judge Harmon's court to-day. It is an action to recover $73, expenses incurred in the burial of the defendant's relative. There is talk of shrouds, coffins, embalming, and grave digging, and on the whole it is a very melancholy case.

Leroux' cider is a good tonic.

A large audience greeted Miss Beth Rathbun, of Detroit, last evening at the Y. M. C. A. hall. The lady's readings were well received. Miss Rathbun is an adept at her work, showing an ability not possessed by all who attempt the giving of readings. Mr. Scammell, the organist, added to the pleasure of the evening with his selections on the organ.

A wnderful oil well. See page six.

The great camp and annual state convention of the Knights of the Maccabees of Ohio will be held at Lakeside, Tuesday and Wednesday, July 12 and 13. The sessions of the conventions will be held in Bradley temple, and a grand public entertainment and reception to the supreme officers will be held in the auditorium on Tuesday evening, July 12.

Tailors' union grand ball, February 25, at Druid hall. Admission, 50 cents.

For a week past Col. Lieber, acting judge advocate general of the army, has been engaged at Washington in examining the report of the trial by court martial of Major L. C. Overman. He has finished the review of the case, and the papers are now awaiting the action of Secretary Elkins, who has gone home for a few days. The case will then go to the president for final decision.—Cleveland Leader.

Collars 2 cents, cuffs 4 cents, shirts 10 cents, at the Toledo Laundry Co.

The question of a ship canal from Cincinnati to Toledo is about to be agitated again. It is quite probable that a survey will be made by the government, but whether the project will ever get beyond that, is a matter of the future—perhaps distant future. That it would be a great thing to the country cannot be doubted for a moment. Its value to those engaged in business on the great lakes and along the Ohio and Mississippi rivers could hardly be overestimated.—Dayton Times.

Ask for Seyfang's "New Process" bread.

In common pleas court yesterday afternoon the jury in the case of Joseph F. Eshenroder against the Shomer Emunim congregation returned a verdict for the plaintiff, fixing the damages at $500. It was an action to recove $3,000 damages.

Rev. Patrick Farrell, D. D., has been appointed secretary of the diocese of Cleveland and Rev. George Vahey to the office of Chancellor. This is a temporary arrangement to last only during the absence of Mgr. Boff and Chancellor Houck in Philadelphia, and is made in order that necessary dispensations may be issued in the absence of the acting bishop and the chancellor.—Cleveland Plain Dealer.

Brown's Teething Cordial cures babies of every disorder peculiar to babies.

More room, larger stock, finer goods and lower prices in our curtain department than ever before.
LAMSON BROS.

BATHED IN PERPETUAL SUNSHINE.

Winter Resorts of Texas, Mexico, Arizona and California.

Round trip tickets are now on sale via Iron Mountain route to the winter resorts of Texas, Mexico, Arizona and California. Stop-over privileges allowed in the states of Arkansas and Texas. For time tables, folders, etc., address Coke Alexander, D. P. A., 7 Jackson Place, Indianapolis, Ind.

Anderson's Ginghams from Glasgow, Gibson's novelties from Paisley, and America's best productions
At LAMSON BROS'.

EXCURSION TO NEW ORLEANS, AND MOBILE, ALA.

On the occasion of the Mardi Gras, the Wabash railway will sell excursion tickets to the above points, Feb. 22 to 28, inclusive, good returning until March 22.

The Wabash is the quickest, best and most comfortable route, only one change of cars. Sleeping and dining car service unsurpassed. Call on or write Boody House Ticket Office, or P. E. Dombaugh, Wabash Ticket Office, 308 Madison street, Toledo, Ohio.

Black stockings with white feet
At LAMSONS'.

EXCURSION TO ST. LOUIS.

On account of the national convention of labor organizations, the Wabash railway will sell excursion tickets to St. Louis and return at the very low rate of one fare for the round trip.

Tickets on sale February 20 to 23, inclusive, good returning until March 10, inclusive. For further information call on Boody House Ticket Office, or Wabash City Ticket Office, 308 Madison street.

Ribbed Silk Vests for ladies and children, long and short sleeves,
At LAMSONS'.

MARDI GRAS RATES.

The Cincinnati, Hamilton & Dayton railroad announce exceptionally low round trip excursion rates to the New Orleans Mardi Gras from Toledo and all points on the line. The tickets will be on sale and good going February 22 to 28, inclusive, and good returning until March 22. For rates and full information call on or address any C., H. & D. R. R. agent.

They are picking up the new spring Jackets and Top Coats in our cloak department. The assortment is excellent. Have you seen them?
LAMSON BROS.

Our Glove department is headquarters.
LAMSON BROS.

BUSINESS LOCAL.

Ice cream and fine confectionery for parties and socials, at
L. H. MEINERT'S.

OUR AMBULANCE SERVICE

Is being appreciated in Toledo. The business is not as profitable and pleasant as some lines, but we are satisfied to be doing some good for our fellow-men in time of need. Always 'phone 1035 for McGlynn's ambulance.

TERRIBLE ITCHING

Used Everything Five Months—In Three Weeks not a Scar or Pimple—Cured by Cuticura.

When my baby was three months old his cheeks and forehead began to break out with white pimples on red surface. In a few days itching commenced, which was terrible. After he would rub it, matter would ooze from the points. In a short time it spread over the top of his head, then scabs soon formed on head and face. We used everything we could hear of for nearly five months. It grew worse all the time. I saw your advertisement of the CUTICURA REMEDIES in the "Chicago Weekly." We purchased CUTICURA REMEDIES and commenced their use. In three weeks' time there was not a sore or pimple, not even a scar, on head or face. He is nineteen months old now, and has no signs of the disease. His scalp is healthy and he has a beautiful head of hair. (See portrait herewith.)

MRS. OSCAR JAMES, Woodston, Kan.

My infant, eighteen months old, was afflicted with skin eruptions on his lips. Bad sores came on other parts. All remedies failed until I procured CUTICURA. Cured a year and no return of disease.
MRS. A. M. WALKER, Carsonville, Ga.

Cuticura Resolvent

The new Blood Purifier, internally (to cleanse the blood of all impurities and poisonous elements and thus remove the cause), and CUTICURA, the great Skin Cure, and CUTICURA SOAP, an exquisite Skin Beautifier, externally (to clear the skin and scalp, and restore the hair), cure every disease and humor of the skin and blood, from pimples to scrofula.

Sold everywhere. Price, CUTICURA, 50c.; SOAP, 35.; RESOLVENT, $1. Prepared by the POTTER DRUG AND CHEMICAL CORPORATION, Boston.

Send for "How to Cure Skin Diseases," 64 pages, 50 illustrations, and 100 testimonials.

BABY'S skin and scalp purified and beautified by CUTICURA SOAP. Absolutely pure.

ACHING SIDES AND BACK,

Hip, kidney and uterine pains and weaknesses relieved in one minute by the Cuticura Anti-Pain Plaster. The first and only pain-killing plaster.

If you are going to attend the Mardi Gras at New Orleans, La., March 1, 1892, do not forget that the Queen & Crescent Route is the only line that will run solid vestibuled trains through from Cincinnati without change.

For dates of sale, etc., call on any ticket agent and see that tickets read via the Queen & Crescent Route from Cincinnati to New Orleans.

WEAK CURES ASSURED WITHOUT STOMACH DRUGGING. MEN

For all diseases of men such as Nervous Debility, Loss of Vigor, Impotence, Lack of Development, Stricture, Kidney and Bladder Difficulties, Varicocele, etc. Free Illustrative Treatise giving full particulars for home treatment sent sealed on application. THE MARSTON CO. 19 PARK PLACE, NEW YORK. MADE STRONG

A. GOODRICH, lawyer, 134 Dearborn st. Chicago, 27 years experience, secrecy special facilities. Author of Goodrich on Divorce and Press Price $6. 100edly

HUDSONS

WE BUY EARLY

In order to get the choice styles and secure better making than we would if orders go into the works later and are hurried through. From our buying done long ago, we have now ready for your inspection

MEN'S STIFF HATS!

A complete assortment, all the new shapes represented in the stock. It is a fact that the quality and trimming of our stiff hats are unmatched.

Our $1.98, $2.48 and $3.00 Hats are Not Approached By Any Hats Near the Prices.

SPRING STYLES IN SHOES

Men's fine shoes, excelling in style and finish any shoes sold in the store. Our $5 shoes in patent leather calf and Cordovan, in the new styles, are finished as well as any shoes and are bound to please. Our $3, $3.50 and $4 shoes are the best that it is possible to sell at the prices; they combine all the essentials, style, finish and quality. None better.

MEN'S AND BOYS' SUITS!

If you leave your order for a custom suit, you make your selection early while the most desirable styles are obtainable. Why not use the same good sense in selecting your ready-made one? From the benefits of our early buying you can now select the very choicest styles that will be offered during the season in Men's and Boy's spring suits, that equal in coloring, style and making, the best production of any merchant tailor.

HUDSONS, Clothing, Boots and Shoes, Hats and Caps, Furnishings.

"DRESS GOODS"

The great bulk of our new Spring Dress Goods have arrived. Our stock this season surpasses any and everything in extent, variety, desirability and elegance of any previous year. Never before have we been able to show such a colossal stock, such enormous varieties and such a feast of bargains as we exhibit this season. The newest weaves and textures, the latest shades and effects and the richest novelties in the market.

There are Gloria Sublime--Cashmeres and Henriettas in every conceivable shade and tint--beautiful Camels Hairs in plain, plaid and stripes--very handsome French Flannels--the now so popular Bedford Cords, in plain, figured, mixtures, plaids, stripes, etc., together with a large line of the latest Novelties.

"SILKS." —Now Ready for Inspection.—

New Indias, Chinas and Japanese in large varieties; also new Surahs, &c.

NEUHAUSEL BRO'S

AMUSEMENTS.

PEOPLE'S ALL THIS WEEK.
Matinees Tuesday, Thursday and Saturday.
W. H. Power's Company in the Romantic Irish Drama,
THE FAIRIES' WELL
A Carload of New and Magnificent Scenery, Elaborate Costumes, Wonderful Mechanical Effects and a First-class Company.
Prices—Evenings, 15c, 25c, 35c and 50c. Matinees, 15c, 25c and 35c. Next week, "Held by the Enemy."

WHEELER OPERA HOUSE
FRIDAY, FEB. 26,
Robertson's Comedy School
For the benefit of the
DAY NURSERY.
Admission 50 cents. Reserved seats 25 cents extra, at Holmes' drug store.

BATTLE OF GETTYSBURG
CYCLORAMA!
New and Wonderful Attractions just added. Abraham Battle with cannon and musketry firing, operated by electrical and mechanical devices. THE GREAT STORM SCENE! Thunder, lightning and rain. The grandest and most realistic storm effects ever produced. Building now warm and comfortable. An experienced lecturer always in attendance.
ADMISSION, 25c Open day and evening.

Wheeler Opera House!
SATURDAY EVENING, Feb. 27,
Farewell American Tour and First Appearance in Toledo of
MR. AND MRS. KENDAL
AND THEIR LONDON COMPANY,
Under the direction of Daniel Frohman, presenting the Famous Play of
THE IRON-MASTER.
Prices of Seats—All first floor, $1.50; first two rows balcony, $1; all back, 75c. Sale opens Thursday next 9 a. m.; checks at Holmes'.

GUARANTEED TO CURE Gonorrhœa and Gleet in 1 TO 5 DAYS For Male or Female. SPOKANE For Sale by All Druggists, Or Sent By Express On Receipt of $1.00. SPOKANE MEDICINE CO., LIMA, O.

First Gun of the Season

We open the Engagement with Hot Shot. We Force the Fight for Low Prices. High Prices Relegated to the Past.

TO-DAY WE OFFER 100 PIECES
PRINTED INDIA DRESS SILKS
AT 35c A YARD.

We bought them in New York, Friday last. An extraordinary happening enabled us to obtain them far under value. They came by express. We place them on sale immediately, at the smallest possible living profit. Quick turns—the nimble sixpence—brings us all the profit we expect—sufficient to give us entire satisfaction.

See Our Big Window Display of this Great Bargain in Silks.

Fine All-Silk Printed India, large variety of colorings and styles—The best value we ever offered the Buying Public.